

LIST PRICING & PRODUCT SPECIFICATIONS

Effective September 2023



WOLF HOME PRODUCTS®

C A B I N E T R Y

WOLF CLASSIC™

HERITAGE SERIES

WOLF CLASSIC

Wolf Classic provides the right cabinetry for every project and budget. Today's most popular door styles, carefully curated finishes and practical storage solutions make your designs an affordable and beautiful reality. Add in a wide selection of SKUs, accessories, and mouldings for even greater design flexibility. Wolf Classic cabinets are hand-crafted, built with solid hardwood components and expertly finished for a beautiful and long-lasting appearance. And they're backed by our industry-leading five-year warranty for peace of mind. With Wolf Classic, you'll enjoy the ideal combination of quality and value.

HERITAGE SERIES:

Wide choice of styles plus special-order items

- Broadest offering of door styles, finish options and SKUs, including special order SKUs, ADA and UD cabinets
- Direct truckload availability
- Personalized Solutions

THINKING OUTSIDE THE BOX

Personalized Solutions lets you modify many of our popular Wolf Classic cabinets to fit any application or style. Wolf Classic becomes a complete cabinetry solution — so not only can you make a customized design statement, but you'll also enjoy extra design flexibility, easily accommodate the character of any space and incorporate the latest trends in vibrant colors — all in a fraction of the time.

- **Modify cabinets** with more design options to meet the needs of your space and satisfy unique style
- **Add storage solutions**, like pull-out organizers and tip-out trays, pre-installed, which ensures more precise and timesaving installation
- **Select trending colors** and color combinations through a wider variety of complementary paints, letting you add even more creative flair

CABINET SPECIFICATIONS

Face Frame	3/4" thick x 1 1/2" wide solid wood face frame	X
Side Panels	1/2" thick plywood with color matching exterior	X
Back Panel	1/2" thick plywood	X
Top/Bottom	1/2" thick plywood	X
Interior	Natural maple interior - Stained finishes - Pewter and Opal Paint	X
	White interior - White paint	X
Shelves	3/4" thick plywood, adjustable, with locking shelf clip	X
	Bull-nosed, foil covered front edge	X
	Half-depth, adjustable base	X
Corner Blocks	3/4" thick all-wood	X
Hanging Rail	1/2" thick - Horizontal	X
Drawers	5/8" thick solid wood, clear finished	X
	Dovetail - 4" high	X
	1/4" thick plywood bottom	X
Glides	Soft Close, full extension undermount 75 lb. weight capacity	X
Hinges	Soft Close, 6-way adjustable	X

Note: Hinges Type Rules (Soft-close versus Self-close)

- A door with 2 hinges gets 1 Soft-close and 1 Self-close hinge
- Unless the door $\geq 16 \frac{15}{16}$ " wide **AND** ≥ 21 " High, then 2 Soft-close hinges
- A door with 3 hinges gets 2 Soft-close hinges (outer hinges) and 1 Self-close hinge (center)

CABINET REVEALS

Full Overlay

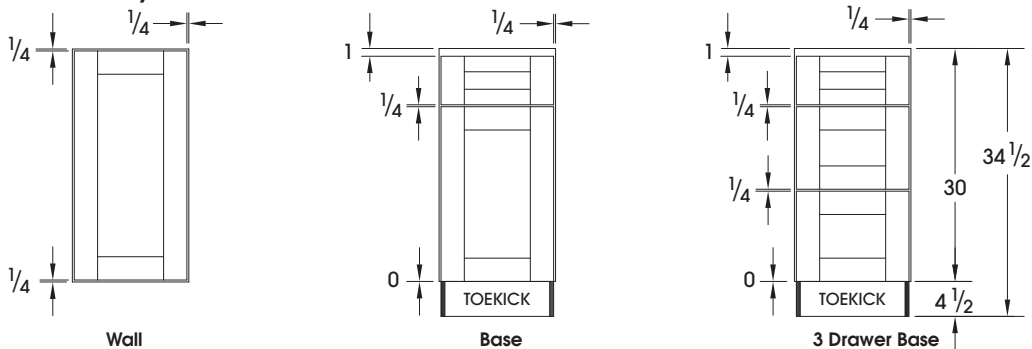

Standard Overlay

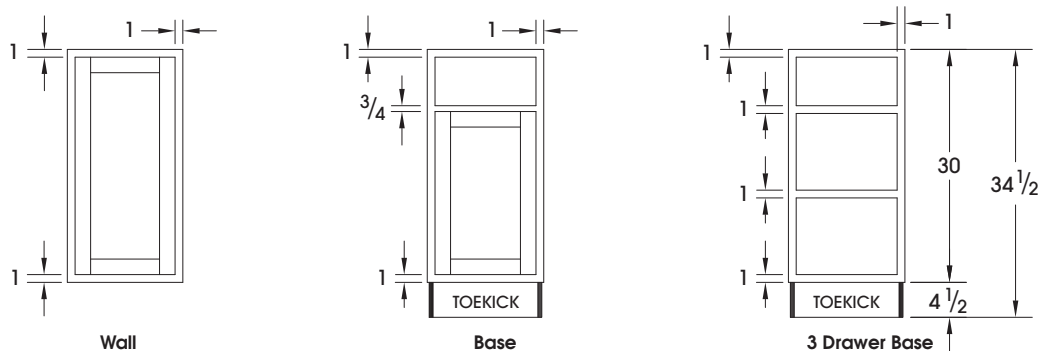

DOOR STYLES

HANOVER

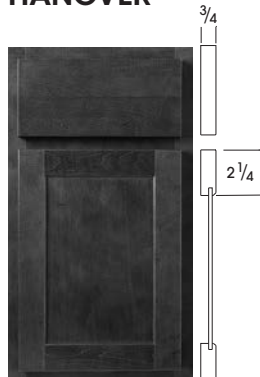

- **Standard Overlay**
- One-piece Drawer Front
- Flat Panel Door
- Maple with Veneer Center Panel - Stains
- HDF with MDF Center Panel - Paint

DARTMOUTH

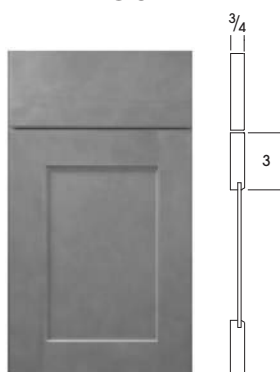

- **Full Overlay**
- One-piece Drawer Front
- Flat Panel Shaker Door
- Maple with Veneer Center Panel - Stains
- HDF with MDF Center Panel - Paint

DARTMOUTH 5-PIECE

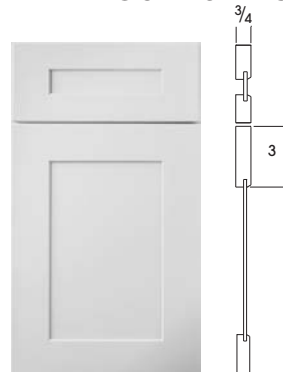

- **Full Overlay**
- 5-piece Flat Panel Drawer Front
- Flat Panel Shaker Door
- Maple with Veneer Center Panel - Stains
- HDF with MDF Center Panel - Paint

YORK

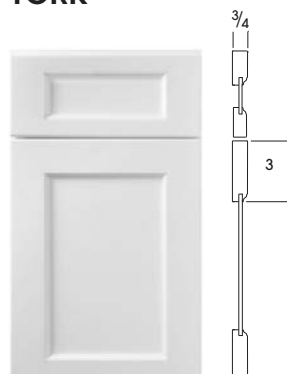

- **Full Overlay**
- 5-piece Drawer Front
- Flat Panel Door
- Maple with Veneer Center Panel - Stain
- HDF with MDF Center Panel - Paint

WAVERLY



- **Full Overlay**
- 5-piece Drawer Front
- Flat Panel Shaker Door
- Maple with Veneer Center Panel - Stain
- HDF with MDF Center Panel - Paint

BERWYN

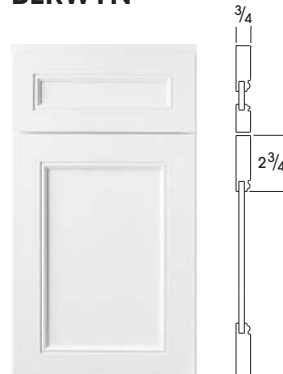

- **Full Overlay**
- 5-piece Drawer Front
- Mitered Door with Flat Center Panel
- Maple with MDF Center Panel

WOOD CHARACTERISTICS & VARIATIONS

Naturally occurring wood characteristics such as variations in color, grain, mineral streaks and knots are not considered defects.

Color variations are a natural occurrence due to species, age, character of cabinets, and exposure to UV light and sunlight. Such variations and changes are not considered defects. For these reasons, new and/or replacement cabinets may not match display samples and/or existing cabinets.

Warping is the bending or twisting of a part. To measure a door or shelf, lay the product on a flat surface and measure the gap from the surface to the part. The standard allowable tolerance for wood is 1/8" per lineal foot. Materials that fall within specification are considered acceptable, as a part of the natural characteristics of wood.

Wolf Classic's Hanover, Dartmouth, York and Waverly door styles use HDF rails and stiles with MDF center panels when painted. Using High/Medium Density Fiberboard provides a smooth, painted surface that does not expand or contract and reduces visible seams where pieces are joined. Fiberboard also provides a stable substrate that minimizes warping and provides better moisture resistance – an industry standard material for painted product.

FINISH AVAILABILITY

DOOR STYLE	STANDARD FINISHES	CODE	IN STOCK	SPECIAL ORDER
Dartmouth	Brownstone	024	X	X
	Dark Sable	014	X	X
	Grey Stain	023	X	X
	Hazelnut	046	X	X
	Honey	003	X	X
	Pewter Paint	022	X	X
	White Paint	005	X	X
Dartmouth 5-piece	Grey Stain	5023	X	X
	Hazelnut	5046	X	X
	Pewter Paint	5022	X	X
	White Paint	5005	X	X
York	Grey Stain	021	X	X
	White Paint	020	X	X
Berwyn	Opal Paint	040	X	X
Waverly	Hazelnut	047	X	X
	White Paint	048	X	X
Hanover	Grey Stain	039	X	X
	White Paint	038	X	X

FINISH PROCESS

1. All surfaces are machine-sanded.
2. Dust particles are removed before entering each spray machine.
3. Product enters an automated finish system where solvent-based pigment stain is applied.
4. Product is sealed and put through a pre-cure drying process.
5. Complete cure is done with slow bake process.
6. All edges of parts are hand-sanded before being put in a brush-sanding machine.
7. Final topcoat is applied and put through a pre-cure process followed by slow bake for final, thorough curing.
8. Clear finishes use a catalyzed varnish, and paint finishes use a post-catalyzed lacquer.
9. Products are inspected for defects, cleanliness and smoothness.
10. The front side of the products gets a stain coat, a sealer coat and final top coat. The backs of drawer fronts and doors get a stain coat and a sealer coat.

COMPLEMENTS PAINT

There's a whole new way to make your kitchen your style. Thanks to Wolf Classic Complements, you can now personalize your kitchen and bath with accent colors for base cabinets, islands, vanities and more. They're the perfect complement to our most popular Wolf Classic styles and colors.

Bayside – A rich, medium blue. This slate blue hue is extremely versatile and will accentuate every style in any room.

Biscayne – The darkest of our Wolf Classic Complements blue finishes. A deep, rich blue shade closest to navy is both elegant and timeless.

Cape – The just-right neutral, a light, breezy tan finish. Vibes of tranquility and luxury, this color works as the foundational backdrop for other design elements or as the main feature.

Currant – A vibrant and fiery red tone. Sure to infuse life into any space it graces, this striking red commands attention and inspires creativity.

Evergreen – A lush and vivid gemstone green. A surefire way to add drama and luxury to any room, this color is a testament to bold expression.

Goldleaf – As its name suggests, a loud golden yellow. A daring and exuberant color choice, this burst of sunlight is for those looking to make a vivid and memorable statement in their décor.

Juniper – A deep, dusty grey-green hue. Rustic, yet refined, this finish will create a warm and charming focal point in any living space.

Laurel – A bold, seagrass green. A showcase of any unique, personal style, this finish will brighten and energize upon first glance.

Midnight – A refreshing black finish void of any undertones. With a velvety look, this strong hue will add dimension and make a statement no matter what room it's used in.

Palmetto – A nod to green with grey undertones. This subtle, light green shade provides a softer color contrast while also adding plenty of character.

Seabreeze – A cool-toned blue-green finish most like robin's egg blue. Just the right amount of color for a clean, crisp accent in any application.

Seaport – More royal than Bayside and lighter than Biscayne, this strong mid-range blue is bold, yet sophisticated while providing endless depth.

Silhouette – A shade lighter than Midnight, a deep slate grey. This dark finish embodies a sense of depth and drama, casting a subtle yet commanding presence.

Stonybrook – An inviting combination of brown and grey make a strong, earthy finish. Adaptable and sure to make any neutral space interesting and inviting.

COMPLEMENTS PAINT STYLE CODES

All cabinet interiors will be white, including cabinets prepped for glass and mullion door cabinets
Available on most stock cabinets and accessories
Available on Dartmouth, Dartmouth 5-Piece, Hanover, York and Waverly door styles



Style Codes					
Complements Paint	Hanover	Dartmouth	Dartmouth 5-Piece	York	Waverly
Bayside	03801	00501	500501	02001	04801
Biscayne	03802	00502	500502	02002	04802
Cape	03810	00510	500510	02010	04810
Currant	03811	00511	500511	02011	04811
Evergreen	03812	00512	500512	02012	04812
Goldleaf	03813	00513	500513	02013	04813
Juniper	03807	00507	500507	02007	04807
Laurel	03808	00508	500508	02008	04808
Midnight	03803	00503	500503	02003	04803
Palmetto	03804	00504	500504	02004	04804
Seabreeze	03805	00505	500505	02005	04805
Seaport	03806	00506	500506	02006	04806
Silhouette	03814	00514	500514	02014	04814
Stonybrook	03809	00509	500509	02009	04809

NOMENCLATURE

B = Base	LC = Linen Cabinet	STCROWN = 2-Pc. Starter Crown
B_FH = Base with Full Height Door	LCD = Linen Cabinet with Drawer	TFOOT = Tapered Foot
BC = Base Corner	LEG = Leg	U = Utility
BEC = Base End Cabinet	LGCROWN = Large Crown	V = Valance
BER = Base Easy Reach	LS = Lazy Susan	VB = Vanity Base
BFOOT = Bun Foot	MBAT = Batten	VBL = Vanity Base Left Combo Unit
BK = Bookcase Cabinet	MICW = Inside Corner	VBR = Vanity Base Right Combo Unit
BMW = Base Microwave Cabinet	MLR = Light Rail	VDB = Vanity Drawer Base
BOXHOOD = Box Hood	MOCW = Outside Corner	VDT = Vanity Drawer Tray
BP = Beaded Panel	MQR = Quarter Round	VSF = Vanity Sink Base
BSKIN = Base Skin	MSW = Scribe	VSD = Vanity Sink Drawer Base
BSPICE = Base Spice Pull Out (no filler)	MWC = Microwave Cabinet	W = Wall
BWB = Base Waste Basket	OC = Oven Cabinet	WC = Wall Corner
CCROWN = Cove Crown	ORG = Organizer	WDC = Wall Diagonal Cabinet
CORBEL = Corbel	P = Panel	WEC = Wall End Cabinet
DB_D2 = Drawer Base, 2 Drawers	POS = Pull-out Shelf	WER = Wall Easy Reach
DB_D3 = Drawer Base, 3 Drawers	POSSC = Pull-out Shelf - Soft Close	WF = Wall Filler
DB_D4 = Drawer Base, 4 Drawers	PR = Plate Rack	WMC = Wall Medicine Cabinet
DD = Double Door	REFP = Refrigerator Panel	WMD = Wall Mullion Door (Door Prepped for Glass)
DEP = Decorative End Panel	REVCROWN = Reversible Crown	WMDC = Wall Mullion Diagonal Cabinet (Door Prepped for Glass)
DWEP = Decorative Wall End Panel	ROINSTKIT = Roll-out Install Kit	WSPICE = Base Spice Pull Out (no filler)
DWP = Dishwasher End Panel	RW = Refrigerator Wall	WR = Wine Rack
F = Filler	SB = Sink Base	WSKIN = Wall Skin
FB = Furniture Base	SCB = Sink Corner Base	
FF = Fluted Filler	SCBFF = Sink Corner Base w/Front & Floor	
FSB = Farm Sink Base	SER = Susan Easy Reach	
FSHELF = Floating Shelf	SGH = Stem Glass Holder	
FWF = Fluted Wall Filler	SLGCROWN = Large Crown for Full Overlay	B12 = Base 12" Wide
	SMCROWN = Small Crown	W3030 = Wall 30" Wide, 30" High
	SS = Super Lazy Susan	
	SSMCROWN = Small Crown for Full Overlay	

Depth Modifications

- Modifications are available on stock cabinets only
- **Example:** Dartmouth W1830 reduced to 6" depth:
W1830 = \$256 plus RW6 = \$240 for a total list of \$496

MODIFICATION
CODE

CABINET
LIST +

REDUCE WALL DEPTH

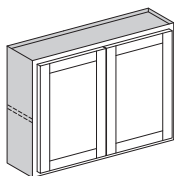

- Reduces standard wall, wall corner, mullion door and book case cabinets to 9" or 6" depths
- Diagonal, Easy Reach, Plate, Wine and Microwave wall cabinets can not be reduced
- Shelves are reduced with the cabinet
- Storage solution inserts not available when cabinet is reduced

RW_

293

INCREASE WALL DEPTH

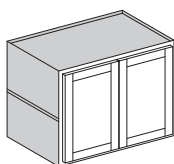

- Increase standard wall cabinets to 15", 18", 21" or 24" depths
- Mullion Door, Diagonal, Easy Reach, Plate, Wine, Microwave and Medicine wall cabinets can not be increased
- Shelves are increased with cabinets when applicable
- Storage solution inserts not available when cabinet is increased

IWD_

907

REDUCE REFRIGERATOR WALL DEPTH

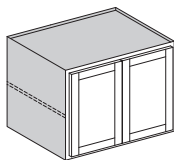

- Reduces refrigerator wall cabinets to 21", 18", 15", 12", 9" or 6" depths
- Storage solution inserts not available
- Shelves are reduced with cabinets when applicable

RRW_

293

REDUCE BASE DEPTH

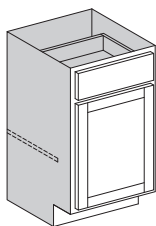

- Reduces standard base and base corner (blind) to 21", 18", 15" or 12" depths
- Reduce vanity base cabinets to 18", 15" or 12" depths
- Diagonal, Easy Reach and Base End cabinets can not be reduced
- Drawer Box and glides are reduced
- Shelf is not reduced
- Storage solution inserts not available when reduced
- Door Mounted items are allowed; shelf will be removed at 12" depth
- Reduce depth Pull-out shelves not available with 12" depth reduction

RB_

360

REDUCE SINK BASE DEPTH

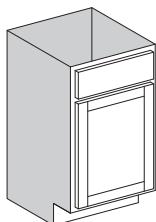

- Reduces sink base cabinets to 21", 18", 15" and 12" depths
- Reduces vanity sink base cabinets with no drawers to 18", 15" and 12" depths
- Storage solution inserts and pull-out shelving not available when reduced
- Tip-out Trays and Door Mounted items are allowed

RSB_

293

Depth Modifications

- Modifications are available on stock cabinets only
- **Example:** York DB30D3 reduced to 15" depth:
DB30D3 = \$1038 plus RDB15 = \$423 for a total list of \$1461

MODIFICATION
CODE

CABINET
LIST +

REDUCE DRAWER BASE DEPTH

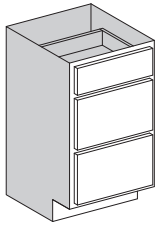

- Reduces standard drawer base to 21", 18", 15" or 12" depths
- Reduces vanity sink base cabinets with drawers to 18", 15" or 12" depths
- Storage solution inserts not available when reduced

RDB_

516

REDUCE TALL DEPTH

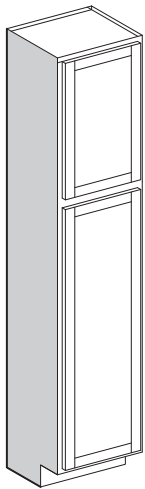

- Reduces standard tall cabinets to 21", 18", 15" or 12" depths
- Reduces linen cabinets to 18", 15" or 12" depths
- Reduce depth Pull-out shelves not available with 12" depth reduction
- Reduce depth shelves and shelf kits available

RT_

668

REDUCE OVEN DEPTH

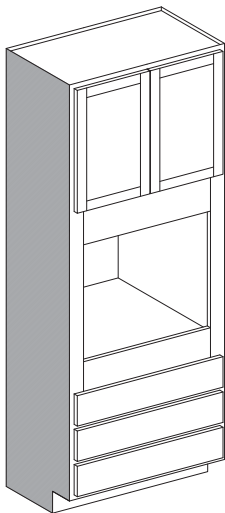



- Reduces oven cabinets to 21", 18", 15" or 12" depths
- Cabinet and drawers are reduced
- Oven shelf OC3324 can not be reduced; field-cut required

RO_

1171

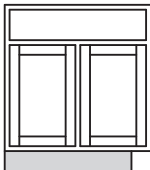
Toeckick Modifications

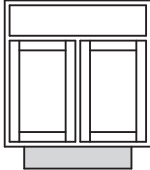
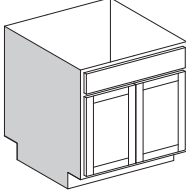
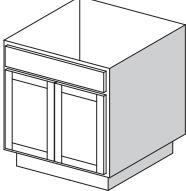
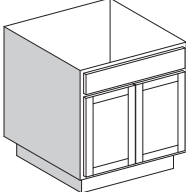
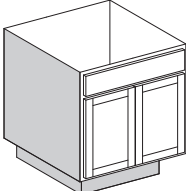
<ul style="list-style-type: none"> • Modifications are available on stock cabinets only • Wall cabinets require the Add Toeckick (ATK) modification before any other toeckick modifications can be preformed • Example: Dartmouth B21 with toeckick recessed on right side: B21 = \$502 plus RTR = \$161 for a total list price of \$663 		MODIFICATION CODE	CABINET LIST +
RECESS TOECKICK - RIGHT			
	<ul style="list-style-type: none"> • Recess toeckick on right side of base, vanity, tall and wall cabinets with added toeckick • Toeckick material does not match finish and requires a toeckick cover when cabinet is installed 	RTR	196
RECESS TOECKICK - LEFT			
	<ul style="list-style-type: none"> • Recess toeckick on left side of base, vanity, tall and wall cabinets with added toeckick • Toeckick material does not match finish and requires a toeckick cover when cabinet is installed 	RTL	196
RECESS TOECKICK - BOTH			
	<ul style="list-style-type: none"> • Recess toeckick on both sides of base, vanity, tall and wall cabinets with added toeckick • Toeckick material does not match finish and requires a toeckick cover when cabinet is installed 	RTB	392
RECESS TOECKICK - PENINSULA			
	<ul style="list-style-type: none"> • Recess toeckick on back side of base, vanity, tall and wall cabinets with added toeckick • Used for island or peninsula cabinets • Toeckick material does not match finish and requires a toeckick cover when cabinet is installed 	RTP	196
RECESS TOECKICK - RIGHT AND PENINSULA			
	<ul style="list-style-type: none"> • Recess toeckick on right and back sides of base, vanity, tall and wall cabinets with added toeckick • Used for island or end of peninsula cabinets • Toeckick material does not match finish and requires a toeckick cover when cabinet is installed 	RTRP	392
RECESS TOECKICK - LEFT AND PENINSULA			
	<ul style="list-style-type: none"> • Recess toeckick on left and back sides of base, vanity, tall and wall cabinets with added toeckick • Used for island or end of peninsula cabinets • Toeckick material does not match finish and requires a toeckick cover when cabinet is installed 	RTLTP	392
RECESS TOECKICK - BOTH AND PENINSULA			
	<ul style="list-style-type: none"> • Recess toeckick on right, left and back sides of base, vanity, tall and wall cabinets with added toeckick • Used for island or end of peninsula cabinets • Not available on super susans, diagonal or easy-reach cabinets • Toeckick material does not match finish and requires a toeckick cover when cabinet is installed 	RTBP	588

Toekick Modifications

- Modifications are available on stock cabinets only
- Wall cabinets require the Add Toekick (ATK) modification before any other toekick modifications can be performed
- **Example:** York B27 with Change Toekick Height 2" (32½"): B27 = \$625 plus CTH2 = \$240 for a total list price of \$865

MODIFICATION
CODE

CABINET
LIST +

ADD TOEKICK TO WALL CABINET

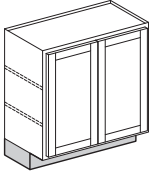

See Note

- Adds a standard height toekick (4½" high) to standard, refrigerator and mullion door wall cabinets
- Not available on 42" high wall cabinets
- Toekick does not match finish and requires toekick cover when installed
- Diagonal, Easy Reach, Plate, Wine, Microwave and Medicine wall cabinets can not receive toekick addition
- **NOTE: Toekick will have a visible seam on side of cabinet. A wall skin or flush end modification is required when cabinet is at end of cabinet run or a decorative end is applied**

ATK

360

FLUSH TOEKICK

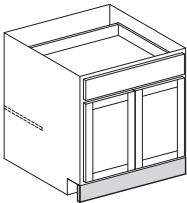

See Note

- Adds matching filler to front of base, vanity, tall or wall cabinet with added toekick
- Flush toekick ends will not be finished
- Not available on super susans, diagonal or easy reach cabinets
- **NOTE: Toekick notch is visible on side of cabinet. A wall skin or flush end modification is required when cabinet is at end of cabinet run or a decorative end is applied**

FTK

174

TOEKICK DRAWER

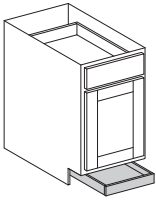

- Adds toekick drawer to base, sink base and drawer base cabinets
- Toekick drawers can be added to cabinet widths of 18" to 30"
- Available on 24" deep cabinets only
- Includes Soft Close undermount glides
- Drawer box height is 3"
- Matching toekick cover required - field trimmed/installed
- 1" clearance from bottom of drawer box to bottom of cabinet
- Unable to be used where obstacles protrude in front of drawer
- No other toekick modifications can be applied with toekick drawer

ATD

864

CHANGE TOEKICK HEIGHT

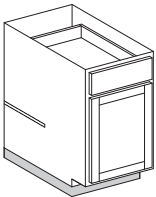

- Changes toekick height by removing 2" or 3" from original toekick
- Not available on super susans, diagonal or easy reach cabinets
- CTH2 overall cabinet height = 32½"
- CTH3 overall cabinet height = 31½"
- Can not be used as ADA cabinetry due to reduced toekick height

CTH_

293

REMOVE TOEKICK

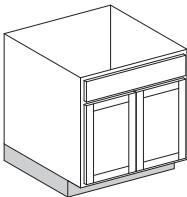

- Removes toekick from base, vanity and tall cabinets
- Not available on super susans, diagonal or easy reach cabinets
- Cabinet height with toekick removed is 30" high
- Not designed for wall mounted cabinets

RMT

223

INSTALL TOEKICK COVER

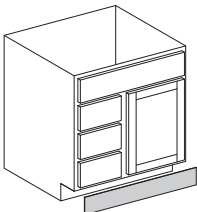

- Installs ⅛" thick matching toekick cover on stand alone base, vanity, and tall cabinets
- Available on cabinets with 4½" high toekick
- Not intended for multiple cabinets installed together due to gaps between toekick covers due to cabinet reveals

ITKC

137

Frame Modifications

- Modifications are available on stock cabinets only
- **Example:** Hanover B39 with Inverted Frame:
B39 = \$641 plus IF = \$709 for a total list price of \$1350

MODIFICATION
CODE

CABINET
LIST +

APPLIANCE TOP PREP

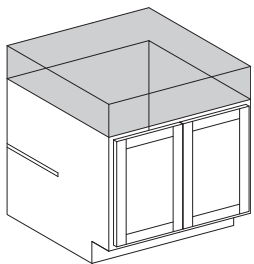

- Removes entire top drawer area of base, drawer base, base corner, sink base and base waste basket cabinets
- Can be used with cooktop, ranges and farm sinks
- Cabinet height is 27³/₄" when modified
- Drawer bases can be used to create desk height cabinets
- Top of cabinet is open and unfinished where modified

ATP

293

APPLIANCE TOP PREP TWO DRAWERS

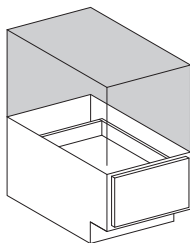

- Removes entire top two drawer areas of drawer base cabinets
- Cabinet height is 16¹/₄" when modified
- Can be used to create window and bench seats
- Top of cabinet is open and unfinished where modified

ATP2

293

INVERTED FRAME

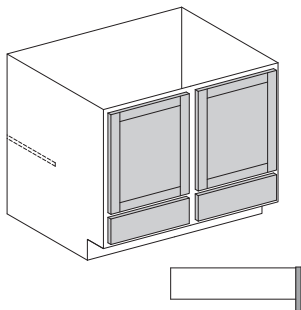

- Inverts frame on standard base, sink base, vanity base and vanity sink cabinets
- Diagonal, easy-reach cabinets can not be modified
- Tall cabinets can not be modified
- Can be used to create vanity sink bases with additional storage;
- Storage solution inserts not available when inverted
- NOTE: Door and drawer front alignment will not match adjacent cabinets; recommended for stand alone applications

Drawer front is relocated on drawer box to align with adjacent cabinets;
Drawer box may be seen when opening the door

IF

864

MICROWAVE OVERLAY

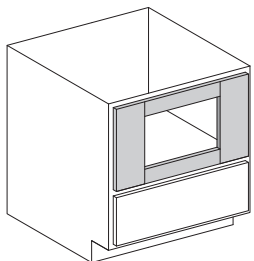

- Applies a trimmable overlay panel onto a BMW30's face frame
- Can be easily removed (screws) for trimming
- Overlay has 3" top and bottom and 6" sides
- Overlay aligns with top of drawer with adjacent cabinet
- Minimum Opening with Overlay = 17¹/₂" wide x 11¹/₈" tall
- Maximum Opening without Overlay = 27" wide x 16" tall

MOVL

864

MICROWAVE DRAWER CONVERSION

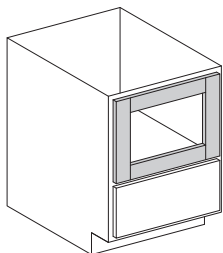

- Converts a drawer base 24" wide (DB24D3) into a microwave cabinet with overlay panel
- Can be easily removed (screws) for trimming
- Overlay is 3" wide all around
- Overlay aligns with top of drawer with adjacent cabinet
- Used with countertop style microwaves
- Minimum Opening with Overlay = 17¹/₂" wide x 10⁷/₈" tall
- Maximum Opening without Overlay and Side Frame Trimmed 1/2" = 22¹/₄" wide x 16¹/₈" tall

MDR

864

Frame and Shelf Modifications

- Modifications are available on stock cabinets only
- **Example:** Dartmouth FSB36 modified for Farm Sink Prep:
FSB36 = \$742 plus FSP = \$184 for a total list price of \$926

MODIFICATION
CODE

CABINET
LIST +

CLOSE BLIND AREA OF BASE CORNER (BLIND)

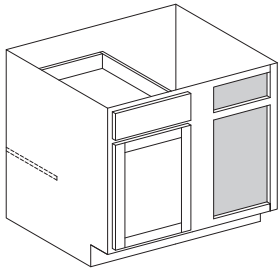

Close Blind Right Corner
shown in illustration

- Applies a cover over blind side of cabinet to base corner (blind) and wall corner cabinets
- Must specify left or right (L/R) side to be covered
- Helps to keep dust from entering cabinet and objects from falling into unreachable areas

CBCL

240

CBCR

240

REMOVE TOP DRAWER BOX

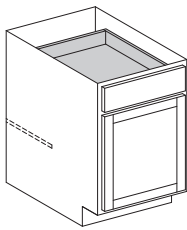

- Removes top drawer box and glides of base cabinets to create additional sink base cabinet sizes
- Additional sink bases depths can be obtained by combining reduce sink base modification
- Drawer fronts(s) will receive roller ball and spring clip mechanism for easy removal

RTD

293

REMOVE TOP DRAWER BOX - BLIND CORNER

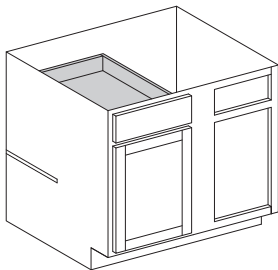

Remove Top Drawer Left
shown in illustration

- Removes top drawer box and glides of base corner (blind) cabinets
- Drawer front will receive roller ball and spring clip mechanism for easy removal
- Must specify left or right (L/R) side to be remove drawer box and receive mechanism for easy removal

RTDL

252

RTDR

252

FARM SINK PREP

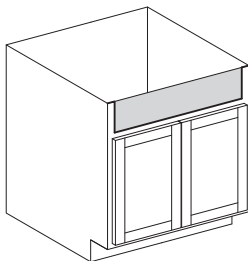

- Adds a solid wood panel to farm sink opening
- Panel is pocket-screwed for easy removal
- Allows for smaller or unique shaped farm sinks

FSP

224

FULL DEPTH SHELF

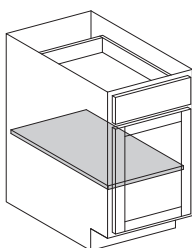

- Adds a full depth adjustable shelf in place of the half-depth shelf to base cabinets
- Storage solution inserts not available with full depth shelf
- Not available on diagonal or easy reach cabinets
- Available in cabinets 15" wide or greater

FDS

267

End Modifications

- Modifications are available on stock cabinets only
- **Example:** Hanover U188424 with Beaded End panel on right side:
U188424 = \$693 plus BBR = \$605 for a total list price of \$1298

**MODIFICATION
CODE**

**CABINET
LIST +**

FLUSH END

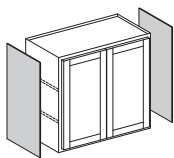

- Adds a flat panel(s) to side of wall cabinet to create a flush end appearance
- Panel is mounted behind face frame and will have a visible seam
- **FWR** = Flush end on right side of cabinet
- **FWL** = Flush end on left side of cabinet
- **FWB** = Flush end on both sides of cabinet

FWR

267

FWL

267

FWB

534

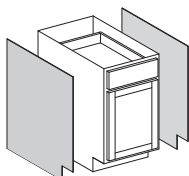

- Adds a flat panel(s) to side of base or vanity cabinets to create a flush end appearance
- Panel is mounted behind face frame and will have a visible seam
- **FBR** = Flush end on right side of cabinet
- **FBL** = Flush end on left side of cabinet
- **FBB** = Flush end on both sides of cabinet

FBR

315

FBL

315

FBB

630

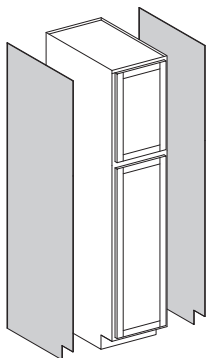

- Adds a flat panel(s) to side of tall and linen cabinets to create a flush end appearance
- Panel is mounted behind face frame and will have a visible seam
- **FTR** = Flush end on right side of cabinet
- **FTL** = Flush end on left side of cabinet
- **FTB** = Flush end on both sides of cabinet

FTR

534

FTL

534

FTB

1068

BEADED END

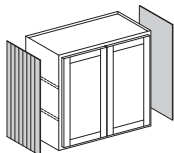

- Adds a beaded flat panel(s) to side of wall cabinet
- Panel is mounted behind face frame and will have a visible seam
- Beaded panel is positioned on cabinet side to create an consistent bead spacing appearance; spacing may not align with base cabinet below
- **BWR** = Beaded end on right side of cabinet
- **BWL** = Beaded end on left side of cabinet
- **BWB** = Beaded end on both sides of cabinet

BWR

616

BWL

616

BWB

1232

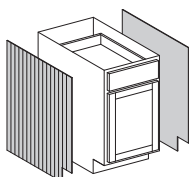

- Adds a beaded flat panel(s) to side of base cabinet
- Panel is mounted behind face frame and will have a visible seam
- Beaded panel is positioned on cabinet side to create an consistent bead spacing appearance; spacing may not align with wall cabinet above
- **BBR** = Beaded end on right side of cabinet
- **BBL** = Beaded end on left side of cabinet
- **BBB** = Beaded end on both sides of cabinet

BBR

737

BBL

737

BBB

1474

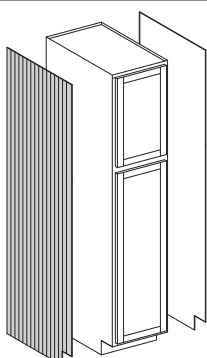

- Adds a beaded flat panel(s) to side of tall cabinet
- Panel is mounted behind face frame and will have a visible seam
- Beaded panel is positioned on cabinet side to create an consistent bead spacing appearance
- **BTR** = Beaded end on right side of cabinet
- **BTL** = Beaded end on left side of cabinet
- **BTB** = Beaded end on both sides of cabinet

BTR

839

BTL

839

BTB

1678

End and Door Modifications

- Modifications are available on stock cabinets only
- **Example:** Dartmouth W2730 with two Doors Prepped for Glass:
W2730 = \$380 plus DF1 = \$582 (\$291 x 2) for a total list price of \$962

MODIFICATION
CODE

CABINET
LIST +

DECORATIVE END

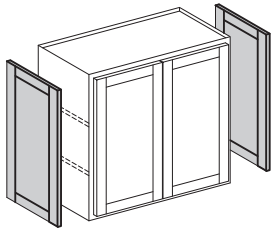

- Adds a decorative panel(s) to side of 30", 36" and 42" high wall cabinets
- Decorative panel aligns with front doors
- **DWR** = Decorative end on right side of wall cabinet
- **DWL** = Decorative end on left side of wall cabinet
- **DWB** = Decorative end on both sides of wall cabinet
- Not available on wall end cabinets
- Flush end required when adding decorative end panel to a wall cabinet with added toekick

DWR

312

DWL

312

DWB

624

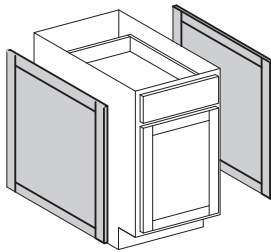

- Adds a decorative panel(s) to side of base, dishwasher end panel, or vanity cabinet
- Decorative panel aligns with front doors and does not cover toekick area
- **DBR** = Decorative end on right side of base cabinet
- **DBL** = Decorative end on left side of base cabinet
- **DBB** = Decorative end on both sides of base cabinet

DBR

356

DBL

356

DBB

712

DOOR FRAME PREPPED FOR GLASS

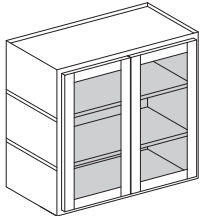

- Removes the center panel and provides a routed ledge to install glass
- Available on wall cabinets, medicine wall cabinets and top door(s) of tall cabinets
- Not available on tall linen cabinets
- Glass and glass clips not included
- Charge is **PER DOOR**
- Two door cabinets must receive prep for glass on both doors
- Cabinets Prepped for Glass can not have a door mounted item or a wall cabinet Insert
- Routed ledge will not be finished.
- Modification does not include matching interior added to cabinet.
- **NOTE: Waverly is not available for DF1 modification**

DF1

355

FULL HEIGHT DOOR

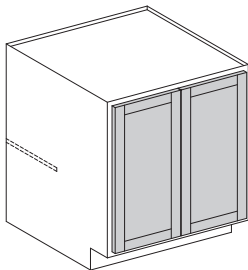

- Converts a standard base and vanity cabinets into full height door cabinets using a 30" high wall cabinet face frame and door
- List price will include a base and wall cabinet plus modification cost
- Diagonal and easy-reach cabinets can not be modified
- Includes one half-depth shelf
- Drawer box and glides are removed
- Classic offers full height door cabinetry in the Special Order section
- **NOTE:** Door and drawer front alignment will not match adjacent cabinets; recommended for stand alone applications

FHD

864

FACE FRAME AND DOOR

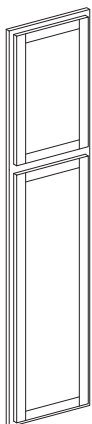

- Provides the face frame and door(s) of wall, base, vanity and tall cabinets
- Can not have any other modifications or cabinet Inserts

FFD

179

Installed Drawer Inserts

• **Example:** Dartmouth B21 with Knife Drawer Installed:
B21 = \$502 plus B1521KNI = \$327 for a total list price of \$829

**MODIFICATION
CODE**

**CABINET
LIST +**

INSTALLED SPICE DRAWER INSERT



- Spice storage installed into top drawer of base cabinets
- 18" wide cabinets use B18SPICEI
- 24" wide cabinets use B24SPICEI
- 27", 30", 33" and 36" wide cabinets use B2736SPICEI
- Available in 24" deep cabinets only
- See Storage Solution section for accessory details

B18SPICEI

364

B24SPICEI

383

B2736SPICEI

720

INSTALLED K-CUP DRAWER ORGANIZER



- K-Cup storage installed into top drawer of base cabinets
- 18" wide cabinets use B18KCUPI
- 24" wide cabinets use B24KCUPI
- Available in 24" deep cabinets only
- See Storage Solution section for accessory details

B18KCUPI

334

B24KCUPI

346

INSTALLED DRAWER CUTLERY TRAY



- Cutlery Tray storage installed into top drawer of base cabinets
- 15" and 18" wide cabinets use B1518CUTI
- 21" and 24" wide cabinets use B2124CUTI
- Available in 24" deep cabinets only
- See Storage Solution section for accessory details

B1518CUTI

318

B2124CUTI

356



- Cutlery Tray storage installed into top drawer of base cabinets
- 30", 33" and 36" wide cabinets use B3036CUTI
- Available in 24" deep cabinets only
- See Storage Solution section for accessory details

B3036CUTI

735

INSTALLED KNIFE BLOCK INSERT



- Knife storage installed into top drawer of base cabinets
- 15", 18" and 21" wide cabinets use B1521KNI
- Available in 24" deep cabinets only
- See Storage Solution section for accessory details

B1521KNI

399



- Knife storage installed into top drawer of base cabinets
- 30", 33" and 36" wide cabinets use B3036KNI
- Available in 24" deep cabinets only
- See Storage Solution section for accessory details

B3036KNI

720

INSTALLED BASE UTILITY DRAWER









- Utility Tray storage installed into top drawer of base cabinets
- 27", 30", 33" and 36" wide cabinets use B2736UTI
- Available in 24" deep cabinets only
- See Storage Solution section for accessory details

B2736UTI

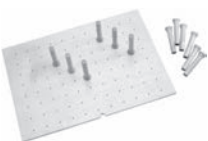
735

Installed Drawer and Door Storage

• **Example:** Dartmouth SB36 wide with Tip-out Trays Installed:
SB36 = \$493 plus SB2736TIPI = \$187 for a total list price of \$680

<ul style="list-style-type: none">• Example: Dartmouth SB36 wide with Tip-out Trays Installed: SB36 = \$493 plus SB2736TIPI = \$187 for a total list price of \$680		MODIFICATION CODE	CABINET LIST +
INSTALLED PEG ORGANIZATION SYSTEM			
	<ul style="list-style-type: none">• Peg organization installed in deep drawers• Available in drawer base and microwave (BMW30) cabinets• Installed in bottom drawers• DB30PEGI includes (12) push-in pegs• DB36PEGI includes (16) push-in pegs• See Storage Solution section for accessory details	DB30PEGI	423
		DB36PEGI	488
INSTALLED CUTTING BOARD			
	<ul style="list-style-type: none">• Cutting Board installed onto door of base cabinets• 15" wide cabinets use B15DMCBI• 18" wide cabinets use B18DMCBI• Can not be used in combination with any other insert• See Storage Solution section for accessory details	B15DMCBI	439
		B18DMCBI	464
INSTALLED DOOR STORAGE			
	<ul style="list-style-type: none">• Door mounted storage installed in sink base cabinets• See Storage Solution section for accessory details• SB30 and SB33 cabinets use SB3033DSTI• SB36 uses SB36DSTI• SB42 uses SB42DSTI	SB3033DSTI	467
		SB36DSTI	484
		SB42DSTI	511
INSTALLED APPLIANCE STORAGE RACK			
	<ul style="list-style-type: none">• Door mounted storage for 30" wide vanity sink base cabinet• Used to store various bathroom items• (2) 1 1/4" quart stainless steel bins• See Storage Solution section for accessory details	VSB30ASTI	495
INSTALLED DOOR MOUNTED WASTE BIN			
	<ul style="list-style-type: none">• Door mounted waste container for 30" wide vanity sink base cabinet• Includes one silver, 8-quart waste bin• See Storage Solution section for accessory details	VSB30DWBI	468
INSTALLED SINK BASE TIP-OUT TRAY			
	<ul style="list-style-type: none">• Tip-out Trays installed into a sink base cabinet• 27", 30", 33" and 36" wide cabinets use SB2736TIPOUTI• 39" and 42" wide cabinets use SB3942TIPOUTI• See Storage Solution section for accessory details	SB2736TIPOUTI	228
		SB3942TIPOUTI	394

Installed Storage Solutions

INSTALLED STORAGE SOLUTIONS

• **Example:** York W0930 with Wall Organizer Pull-out Installed:
W0930 = \$199 plus W09POI = \$543 for a total list price of \$742

**MODIFICATION
CODE**

**CABINET
LIST +**

INSTALLED SINK BASE STAINLESS STEEL, SOFT CLOSE TIP-OUT TRAY



- Stainless steel Tip-out Trays with Soft Close installed into a 30" wide sink base cabinet
- 30" wide cabinets use SB30TIPOUTSSI
- 33" wide cabinets use SB33TIPOUTSSI
- 36" wide cabinets use SB36TIPOUTSSI
- See Storage Solution section for accessory details

SB30TIPOUTSSI

445

SB33TIPOUTSSI

450

SB36TIPOUTSSI

457

INSTALLED SINK BASE DRIP TRAY



- Drip Trays installed into a sink base
- 27" and 30" wide cabinets use SB2730DRIPI
- 33" and 36" wide cabinets use SB3336DRIPI
- 39" and 42" wide cabinets use SB3942DRIPI
- Not available in vanity sink base cabinets
- See Storage Solution section for accessory details

SB2730DRIPI

328

SB3336DRIPI

343

SB3942DRIPI

358

INSTALLED WALL DIAGONAL LAZY SUSAN

20 Diameter



- Lazy Susan installed into a 30", 36" or 42" high diagonal wall cabinet
- One or two Lazy Susan's can be installed
- Lazy Susan will be installed on bottom of cabinet
- The second Lazy Susan will be installed on next shelf up
- Charge is per Lazy Susan
- See Storage Solution section for accessory details

WDC24LS_I

338

INSTALLED LAZY SUSAN UPGRADE



- Installs wood lazy susan into Base Super Susan cabinet (SS36)
- Two trays each 28" diameter
- 5/8" thick maple independently operated revolving trays
- Trays have a 2" high banded wood rim
- See Storage Solution section for accessory details

SS36LSUI

1073

INSTALLED WALL ORGANIZER PULL-OUT



- Organizer pull-out installed into a 30", 36" or 42" high wall cabinet
- For a 9" wide wall cabinet use W09POI
- For a 12" wide wall cabinet use W12POI
- Top shelf will have chrome rails for storage in 36" and 42" high cabinets
- See Storage Solution section for accessory details

W09POI

662

W12POI

717

INSTALLED BASE FULL HEIGHT ORGANIZER PULL-OUT











- Full Height Organizer Pull-out installed into a B09FH
- Pull-out is door mounted, hinge holes on back of door are visible when opened
- See Storage Solution section for details on accessory

B09POI

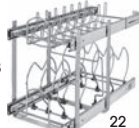
941

Installed Storage Solutions

• **Example:** York B15 with Organizer Pull-out Installed:
B15 = \$474 plus B15POI = \$1018 for a total list price of \$1492

<ul style="list-style-type: none">• Example: York B15 with Organizer Pull-out Installed: B15 = \$474 plus B15POI = \$1018 for a total list price of \$1492		MODIFICATION CODE	CABINET LIST +
INSTALLED BASE FULL HEIGHT UTENSIL ORGANIZER PULL-OUT			
	<ul style="list-style-type: none">• Full Height Utensil Organizer Pull-out installed into a B09FH• Pull-out is door mounted, hinge holes on back of door are visible when opened• See Storage Solution section for details on accessory	B09POUTI	1224
INSTALLED BASE ORGANIZER PULL-OUT			
	<ul style="list-style-type: none">• Full Height Organizer Pull-out installed into a B15• Pull-out is door mounted, hinge holes on back of door are visible when opened• See Storage Solution section for details on accessory	B15POI	1241
INSTALLED POTS AND PANS ORGANIZER			
	<ul style="list-style-type: none">• Pots and Pans Two-Tier Organizer installed into a base cabinet• 15" wide cabinets use B15PPORGI• 24" wide cabinets use B24PPORGI• See Storage Solution section for details on accessory	B15PPORGI	714
		B24PPORGI	1035
INSTALLED BASE STORAGE ORGANIZER			
	<ul style="list-style-type: none">• Base Storage Organizer with Soft Close installed into a B18• Organizer is pulled out after opening the door• See Storage Solution section for details on accessory	B18ORGI	1302
		B24ORGI	1385
INSTALLED TIERED COOKWARE ORGANIZER			
	<ul style="list-style-type: none">• Two-tiered cookware organizer installed into B18 or B24 cabinets• Organizer is pulled out after opening the door• Soft Close glides• See Storage Solution section for details on accessory	B18CWORGI	1565
		B24CWORGI	1741
INSTALLED BASE WASTEBASKET			
	<ul style="list-style-type: none">• Base Wastebasket with Soft Close installed into a B15• Holds one 35 quart wastebasket• Wastebasket is door mounted, hinge holes on back of door are visible when opened• See Storage Solution section for details on accessory	B15WBI	1420
	<ul style="list-style-type: none">• Base Wastebasket with Soft Close installed into a B18• Holds two 35 quart wastebaskets• Wastebasket is door mounted, hinge holes on back of door are visible when opened• See Storage Solution section for details on accessory	B18WBI	1494
	<ul style="list-style-type: none">• Base Wastebasket with Soft Close installed into a B21• Holds two 35 quart wastebaskets• Wastebasket is door mounted, hinge holes on back of door are visible when opened• See Storage Solution section for details on accessory	B21WBI	1648

Installed Soft Close Pull-out Shelves

• **Example:** Hanover U1884 with four Soft Close Pull-out Shelves Installed:
U188424 = \$693 plus **POSSC184I** = \$1212 (\$303 x 4) for a total list price of \$1905

**MODIFICATION
CODE**

**CABINET
LIST +**

INSTALLED SOFT CLOSE, UNDERMOUNT PULL-OUT SHELVES

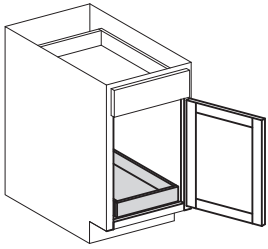

- Installs pull-out shelves with Soft Close shelves into base and tall cabinets
- Base cabinets can receive one or two pull-out shelves
- Base cabinets with single pull-out shelves will be bottom-mounted
- Base cabinets with double pull-out shelves will be bottom and mid-mounted
- Tall cabinets can receive one, two, three or four pull-out shelves
- Tall cabinets with single pull-out shelves will be bottom-mounted, additional pull-out shelves will be equally spaced vertically
- Pull-out shelves with Soft Close will have undermount glides
- Pull-out shelves with Soft Close are installed with pull-out install kits to allow for easy adjustability
- Storage solution inserts can not be added into lower opening
- Not available on diagonal or easy reach cabinets
- Half-depth shelves in base cabinets will not be included

POSSC (Pull-Out Shelf, Soft Close) **18** (width) **4** (quantity) **I** (installed identifier)

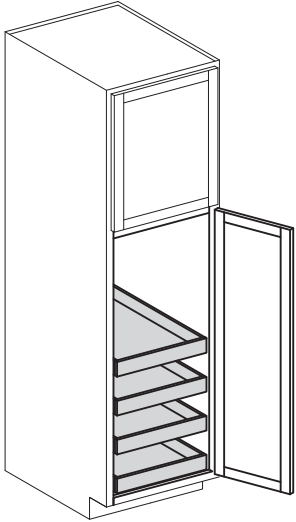

POSSC12_I

343

POSSC15_I

350

POSSC18_I

369

POSSC21_I

380

POSSC24_I

391

POSSC27_I

403

POSSC30_I

413

POSSC33_I

422

POSSC36_I

434

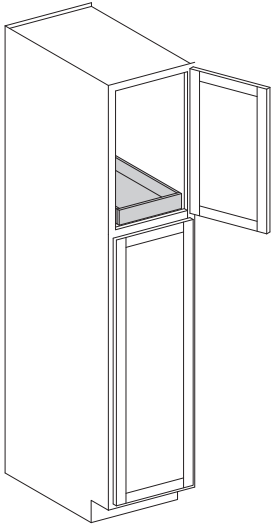

- Installs a single pull-out shelf with Soft Close into top section of tall cabinets
- Top section of tall cabinet will receive one pull-out shelf in bottom position
- Pull-out shelf will be installed with pull-out install kit for easy adjustability and ability to add more pull-out shelves
- Additional pull-out shelves sold separately and are field installed

POSSC18T

369

POSSC24T

391

REDUCE SHELF DEPTH

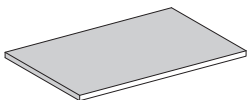

- Reduces 18" and 24" wide shelves (U1824SHELF, U2424SHELF) or shelf kits (1824SHELFK, U2424SHELFK) to 21", 18", 15" or 12" depths
- Reduces 15" wide shelves (LC1521) to 18", 15" or 12" depths
- Can be used in reduced tall and linen cabinets or increased wall cabinets

RS18_

205

RS24_

205

RSK18_

444

RSK24_

444

Reduced/Reduced and Installed Soft Close Pull-out Shelves

INSTALLED STORAGE SOLUTIONS

• **Example:** 18" wide Pull-out shelf with Soft Close glides reduced to 21" deep:
POSSC1821 = \$425

**MODIFICATION
CODE**

**CABINET
LIST +**

REDUCE DEPTH SOFT CLOSE PULL-OUT SHELF

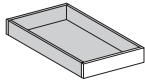

- Reduce depth, field installed pull-out shelves with Soft Close glides (POSSC) to 21", 18" or 15" depths
- 12" depth reductions are not available
- Pull-out shelves using epoxy side mount glides are not available for depth reduction modification

POSSC (Pull-Out Shelf, Soft Close) 18 (width) 21 (modified depth of POSSC)

POSSC12_	407
POSSC15_	416
POSSC18_	425
POSSC21_	431
POSSC24_	438
POSSC27_	449
POSSC30_	455
POSSC33_	462
POSSC36_	470

REDUCED AND INSTALLED SOFT CLOSE PULL-OUT SHELVES

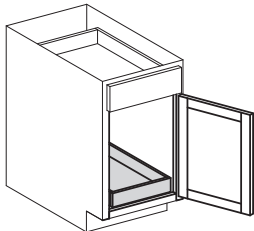

- Installs reduced pull-out shelves with Soft Close shelves into vanity and reduced base and tall cabinets
- Vanity and reduced base cabinets can receive one or two pull-out shelves
- Reduced tall cabinets can receive one, two, three or four pull-out shelves
- Base cabinets with single pull-out shelves will be bottom-mounted
- Base cabinets with double pull-out shelves will be bottom and mid-mounted
- Reduced tall cabinets can receive one, two, three or four pull-out shelves
- Tall cabinets with single pull-out shelves will be bottom-mounted, additional pull-out shelves will be equally spaced vertically
- Pull-out shelves with Soft Close will have undermount glides
- Pull-out shelves with Soft Close are installed with pull-out install kits to allow for easy adjustability
- Storage solution inserts can not be added into lower opening
- Not available on diagonal or easy reach cabinets
- Half-depth shelves in base cabinets will not be included

POSSC (Pull-Out Shelf, Soft Close) 12 (width) 15 (depth) 2 (quantity) I (installed identifier)

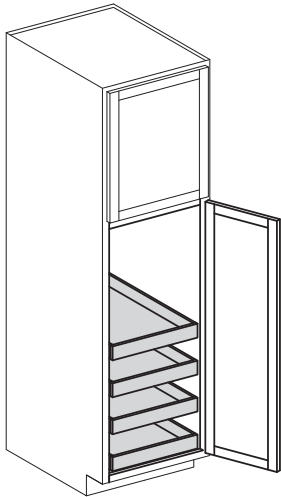

POSSC12_ I	552
POSSC15_ I	560
POSSC18_ I	579
POSSC21_ I	590
POSSC24_ I	601
POSSC27_ I	613
POSSC30_ I	623
POSSC33_ I	631
POSSC36_ I	644

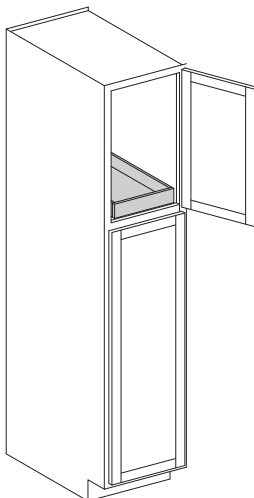

- Installs a single pull-out shelf with Soft Close into top section of tall cabinets
- Top section of tall cabinet will receive one pull-out shelf in bottom position
- Pull-out shelf will be installed with pull-out install kit for easy adjustability and ability to add more pull-out shelves
- Additional pull-out shelves sold separately and are field installed

POSSC18_T	579
POSSC24_T	601

Installed Epoxy Pull-out Shelves

• **Example:** Hanover U1884 with pull-out installed in top opening:
U188424 = \$693 plus **POS18T** = \$303 for a total list price of \$996

**MODIFICATION
CODE**

**CABINET
LIST +**

INSTALLED EPOXY SIDEMOUNT PULL-OUT SHELVES

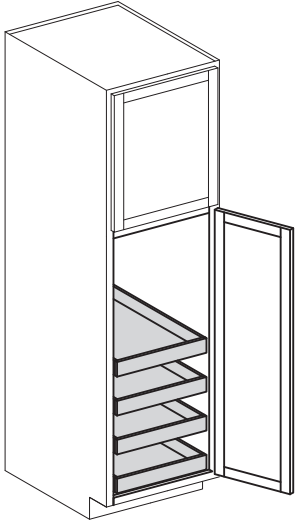
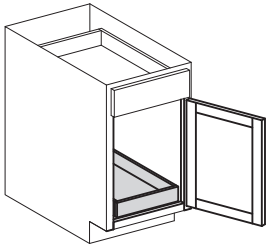

- Installs pull-out shelves into base and tall cabinets
- Base cabinets can receive one or two pull-out shelves
- Base cabinets with single pull-out shelves will be bottom-mounted
- Base cabinets with double pull-out shelves will be bottom and mid-mounted
- Tall cabinets can receive one, two, three or four pull-out shelves
- Tall cabinets with single pull-out shelves will be bottom-mounted, additional pull-out shelves will be equally spaced vertically
- Pull-out shelves will have epoxy side mounted glides
- Glides are not soft-closing
- Pull-out shelves are installed with pull-out install kits to allow for easy adjustability
- Storage solution inserts can not be added into lower opening
- Not available on diagonal or easy reach cabinets
- Half-depth shelves in base cabinets will not be included

POS12_I

163

POS15_I

173

POS18_I

196

POS21_I

210

POS24_I

226

POS27_I

235

POS30_I

249

POS33_I

270

POS36_I

280

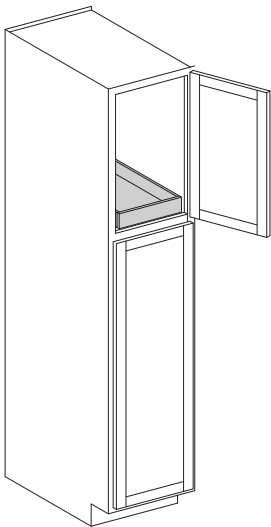

- Installs a single pull-out shelf with epoxy side mounted glides into top section of tall cabinets
- Top section of tall cabinet will receive one pull-out shelf in bottom position
- Pull-out shelf will be installed with pull-out install kit for easy adjustability and ability to add more pull-out shelves
- Additional pull-out shelves sold separately and are field installed

POS18T

196

POS24T

226

Wall Cabinets – 12" Deep

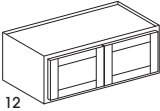
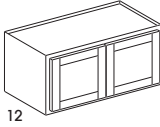
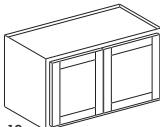
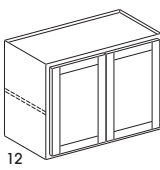
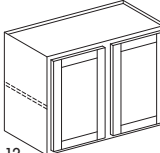
			STANDARD				COMPLEMENTS PAINT		
	SKU	cubes	Hanover	Dartmouth	Dartmouth 5-piece York Waverly	Berwyn	Hanover Complements Paint	Dartmouth Complements Paint	Dartmouth 5-piece York Waverly Complements Paint
WALL - 12" HIGH - 12" DEEP									
 <ul style="list-style-type: none">Two butt doorsShelves not availableAvailable widths: 30"-36"	W3012	3.0	278	337	337	352	622	681	681
	W3312	3.0	283	346	346	364	627	690	690
	W3612	3.0	297	364	364	382	641	708	708
WALL - 15" HIGH - 12" DEEP									
 <ul style="list-style-type: none">Two butt doorsShelves not availableAvailable widths: 24"-36"	W2415DD	3.0	297	364	364	382	641	708	708
	W3015	4.0	300	367	367	386	644	711	711
	W3315	4.0	303	372	372	392	647	716	716
	W3615	4.0	324	382	382	401	668	726	726
WALL - 18" HIGH - 12" DEEP									
 <ul style="list-style-type: none">Two butt doorsShelves not availableAvailable widths: 24"-36"	W2418DD	5.0	309	377	377	395	653	721	721
	W3018	5.0	324	382	382	401	668	726	726
	W3318	5.0	333	400	400	416	677	744	744
	W3618	5.0	358	425	425	443	702	769	769
WALL - 24" HIGH - 12" DEEP									
 <ul style="list-style-type: none">Two butt doorsOne adjustable shelfAvailable widths: 24"-36"	W2424DD	4.0	442	515	515	540	786	859	859
	W2724	5.0	446	528	528	554	790	872	872
	W3024	5.0	539	616	616	648	883	960	960
	W3324	6.0	See Special Order Section	639	639	670	See Special Order Section	983	983
	W3624	6.0	580	721	721	756	924	1065	1065
 <ul style="list-style-type: none">Two doors, cabinet with center stileOne adjustable shelfAvailable width: 39"	W3924	7.0	671	807	807	847	1015	1151	1151

Wall Cabinets – 12" Deep

IN STOCK

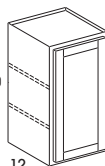
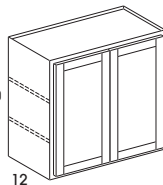
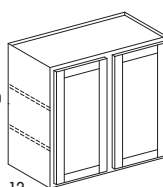
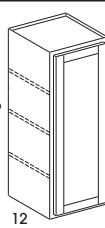
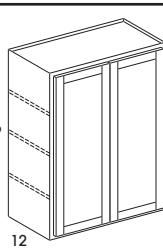
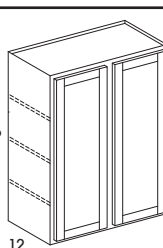
Design Tips:					STANDARD				COMPLEMENTS PAINT			
• All single-door cabinets are hinged left • Cabinets can be ipped during installation for right hinge applications			SKU	cubes	Hanover	Dartmouth	Dartmouth 5-piece York Waverly	Berwyn	Hanover Complements Paint	Dartmouth Complements Paint	Dartmouth 5-piece York Waverly Complements Paint	
WALL – 30" HIGH – 12" DEEP												
	<ul style="list-style-type: none">• Single door• Two adjustable shelves• Available widths: 9"-21"	W0930	2.0	245	297	297	312	589	641	641		
		W1230	3.0	283	355	355	372	627	699	699		
		W1530	4.0	303	364	364	382	647	708	708		
		W1830	4.0	324	382	382	401	668	726	726		
		W2130	5.0	382	436	436	458	726	780	780		
	<ul style="list-style-type: none">• Two butt doors• Two adjustable shelves• Available widths: 24"-36"	W2430DD	5.0	455	545	545	573	860	950	950		
		W2730	6.0	474	567	567	594	879	972	972		
		W3030	7.0	483	606	606	634	888	1011	1011		
		W3330	7.0	506	628	628	658	911	1033	1033		
		W3630	8.0	552	716	716	753	957	1121	1121		
	<ul style="list-style-type: none">• Two doors, cabinet with center stile• Two adjustable shelves• Available widths: 39" and 42"	W3930	8.5	576	740	740	777	981	1145	1145		
		W4230	9.0	598	759	759	800	1081	1242	1242		
WALL – 36" HIGH – 12" DEEP												
	<ul style="list-style-type: none">• Single door• Three adjustable shelves• Available widths: 9"-21"	W0936	3.0	260	315	315	333	604	659	659		
		W1236	3.0	303	364	364	382	647	708	708		
		W1536	4.0	348	413	413	436	692	757	757		
		W1836	5.0	358	466	466	486	702	810	810		
		W2136	6.0	446	516	516	542	790	860	860		
	<ul style="list-style-type: none">• Two butt doors• Three adjustable shelves• Available widths: 24"-36"	W2436DD	6.0	543	612	612	643	948	1017	1017		
		W2736	7.0	552	637	637	668	957	1042	1042		
		W3036	8.0	580	667	667	701	985	1072	1072		
		W3336	9.0	615	716	716	753	1020	1121	1121		
		W3636	9.0	652	768	768	806	1057	1173	1173		
	<ul style="list-style-type: none">• Two doors, cabinet with center stile• Three adjustable shelves• Available width: 42"	W4236	11.0	688	888	888	934	1171	1371	1371		

Wall Cabinets – 12" Deep

Design Tips:

- All single-door cabinets are hinged left
- Cabinets can be ipped during installation for right hinge applications

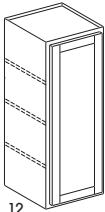
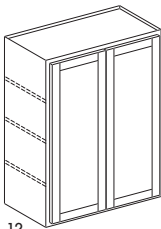
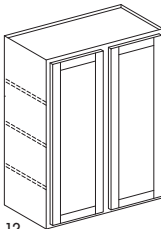
<div>Design Tips:</div> <ul style="list-style-type: none">• All single-door cabinets are hinged left• Cabinets can be ipped during installation for right hinge applications		SKU	cubes	STANDARD				COMPLEMENTS PAINT		
				Hanover	Dartmouth	Dartmouth 5-piece York Waverly	Berwyn	Hanover Complements Paint	Dartmouth Complements Paint	Dartmouth 5-piece York Waverly Complements Paint
WALL - 42" HIGH - 12" DEEP										
<div><div><div>42</div><div>12</div></div></div> <div><ul style="list-style-type: none">• Single door• Three adjustable shelves• Available widths: 9"-21"</div>	W0942	3.0	269	355	355	372	613	699	699	
	W1242	4.0	358	425	425	443	702	769	769	
	W1542	5.0	395	466	466	486	739	810	810	
	W1842	6.0	439	516	516	542	783	860	860	
	W2142	7.0	474	555	555	583	818	899	899	
<div><div><div>42</div><div>12</div></div></div> <div><ul style="list-style-type: none">• Two butt doors• Three adjustable shelves• Available widths: 24"-36"</div>	W2442DD	7.0	555	668	668	703	960	1073	1073	
	W2742	8.0	598	686	686	721	1003	1091	1091	
	W3042	9.0	634	736	736	771	1039	1141	1141	
	W3342	10.0	652	777	777	815	1057	1182	1182	
	W3642	11.0	688	839	839	880	1093	1244	1244	
<div><div><div>42</div><div>12</div></div></div> <div><ul style="list-style-type: none">• Two doors, cabinet with center stile• Three adjustable shelves• Available width: 42"</div>	W4242	13.0	803	968	968	1018	1286	1451	1451	

Wall Cabinets – 12" and 24" Deep

IN STOCK

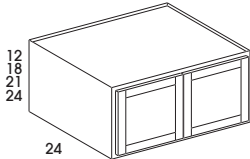
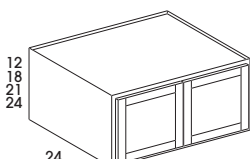
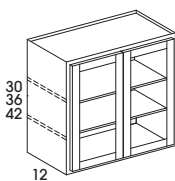
	SKU	cubes	STANDARD				COMPLEMENTS PAINT		
			Hanover	Dartmouth	Dartmouth 5-piece York Waverly	Benwyn	Hanover Complements Paint	Dartmouth Complements Paint	Dartmouth 5-piece York Waverly Complements Paint
REFRIGERATOR WALL - 24" DEEP									
	RW3312	6.0	See Special Order Section	516	516	542	See Special Order Section	860	860
	RW3318	9.0	439	516	516	542	783	860	860
	RW3321	10.0	See Special Order Section	613	613	643	See Special Order Section	957	957
	RW3324	12.0	571	710	710	746	915	1054	1054
	RW3612	6.0	446	528	528	554	790	872	872
	RW3618	9.0	454	537	537	564	798	881	881
	RW3621	10.0	See Special Order Section	622	622	655	See Special Order Section	966	966
	RW3624	12.0	615	710	710	746	959	1054	1054
WALL WITH DOORS PREPPED FOR GLASS - 12" DEEP									
	WMD3030	7.0	See Special Order Section	1525	1525	1599	See Special Order Section	1930	1930
	WMD3036	8.0	See Special Order Section	1656	1656	1737	See Special Order Section	2061	2061
	WMD3042	9.0	See Special Order Section	1729	1729	1817	See Special Order Section	2134	2134

Wall Cabinets – 12" Deep

IN STOCK

Design Tips:	SKU	cubes	STANDARD				COMPLEMENTS PAINT			
			Hanover	Dartmouth	Dartmouth 5-piece York Waverly	Berwyn	Hanover Complements Paint	Dartmouth Complements Paint	Dartmouth 5-piece York Waverly Complements Paint	
<ul style="list-style-type: none"> All single-door cabinets are hinged left Cabinets can be flipped during installation for right hinge applications 										

WALL CORNER – 12" DEEP

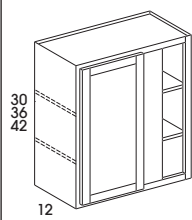
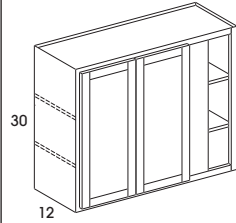
 <ul style="list-style-type: none"> One door Hinged left 30" high - two adjustable shelves 36" and 42" high - three adjustable shelves Blind cabinets can be pulled 3" Blind opening is 7" on all sizes Does not include filler Available widths: 24" and 30" 	WC2430	5.0	358	436	436	458	763	841	841
	WC3030	7.0	494	497	497	521	899	902	902
	WC3036	8.0	643	736	736	771	1048	1141	1141
	WC3042	9.0	697	801	801	841	1102	1206	1206
 <ul style="list-style-type: none"> Two butt doors Two adjustable shelves Blind cabinets can be pulled 3" Blind opening is 7" on all sizes Does not include filler Available width: 42" 	WC4230	9.0	580	686	686	721	1063	1169	1169

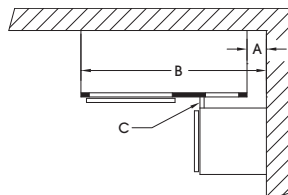

				A			B			C
SKU	Cabinet Width	Blind Opening	Center Stile	Minimum		Maximum	Minimum		Maximum	Hardware
				SO	FO		SO	FO		
WC24_ _	24"	7"	6"	0"	0"	3½"	24"	24"	27½"	N/A
WC30_ _	30"						30"	30"	33½"	
WC42_ _	42"						42"	42"	45½"	

A = Pull distance from wall
B = Cabinet distance from wall
C = Minimum filler width

SO = Standard Overlay (Hanover)
FO = Full Overlay (Berwyn, Dartmouth, York, Waverly)

Note: Blind openings are right side: cabinet will be flipped during installation for left blind applications.

Base Cabinets – 24" Deep

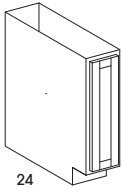
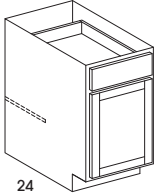
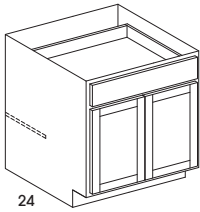
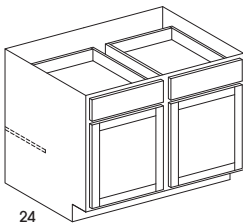
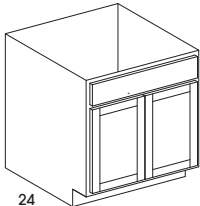
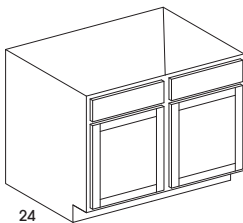
<div>Design Tips:</div> <ul style="list-style-type: none">All single-door cabinets are hinged leftDoors will be reversed during installation for right hinge applications		SKU	cubes	STANDARD				COMPLEMENTS PAINT		
				Hanover	Dartmouth	Dartmouth 5-piece York Waverly	Berwyn	Hanover Complements Paint	Dartmouth Complements Paint	Dartmouth 5-piece York Waverly Complements Paint
BASE - 34 1/2" HIGH - 24" DEEP										
<div></div>	<ul style="list-style-type: none">One full height doorDoes not include adjustable shelfAvailable width: 9"	B09FH	5.0	377	567	567	594	721	911	911
<div></div>	<ul style="list-style-type: none">Single doorOne drawerOne adjustable half-depth shelfAvailable widths: 12"-21"	B12	6.0	439	606	645	677	783	950	989
		B15	8.0	464	667	707	743	808	1011	1051
		B18	9.0	518	716	749	788	862	1060	1093
		B21	11.0	552	749	783	824	896	1093	1127
<div></div>	<ul style="list-style-type: none">Two butt doorsOne drawerOne adjustable half-depth shelfAvailable widths: 24"-36"	B24DD	12.0	618	883	916	961	1023	1288	1321
		B27	13.0	634	898	933	979	1039	1303	1338
		B30	15.0	652	952	976	1024	1057	1357	1381
		B33	16.0	697	1001	1040	1091	1102	1406	1445
		B36	18.0	740	1161	1214	1276	1145	1566	1619
<div></div>	<ul style="list-style-type: none">Two doors, cabinet with center stileTwo drawersOne adjustable half-depth shelfAvailable widths: 39" and 42"	B39	20.0	956	1276	1295	1361	1523	1843	1862
		B42	21.0	973	1301	1358	1423	1540	1868	1925
SINK BASE - 34 1/2" HIGH - 24" DEEP										
<div></div>	<ul style="list-style-type: none">Two butt doorsOne false panelAvailable widths: 24"-36"	SB24DD	12.0	500	639	689	724	905	1044	1094
		SB27	13.0	518	649	707	743	923	1054	1112
		SB30	15.0	571	686	724	759	976	1091	1129
		SB33	16.0	598	716	749	788	1003	1121	1154
		SB36	18.0	634	736	804	844	1039	1141	1209
<div></div>	<ul style="list-style-type: none">Two doors, cabinet with center stileTwo false panelsAvailable width: 39" and 42"	SB39	19.0	652	759	862	907	1219	1326	1429
		SB42	21.0	688	861	907	952	1255	1428	1474

Base Cabinets – 24" Deep

IN STOCK

Design Tips:	SKU	cubes	STANDARD				COMPLEMENTS PAINT			
			Hanover	Dartmouth	Dartmouth 5-piece York Waverly	Berwyn	Hanover Complements Paint	Dartmouth Complements Paint	Dartmouth 5-piece York Waverly Complements Paint	
<ul style="list-style-type: none"> All single-door cabinets are hinged left Doors will be reversed during installation for right hinge applications 										

FARM SINK BASE – 34 1/2" HIGH – 24" DEEP

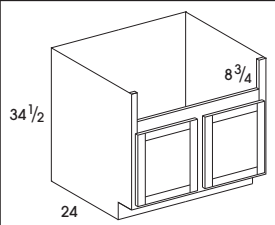
 <ul style="list-style-type: none"> Two butt doors Opening is 3" less than total width of cabinet and 8 3/4" high Maximum cut out height: 10" Available width: 36" 	FSB36	18.0	888	1107	1107	1161	1293	1512	1512
--	-------	------	-----	------	------	------	------	------	------

THREE DRAWER BASE – 34 1/2" HIGH – 24" DEEP

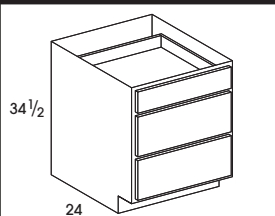
 <ul style="list-style-type: none"> Three drawers Available widths: 12"-36" 	DB12D3	6.0	689	968	1034	1088	1033	1312	1378
	DB15D3	8.0	724	1040	1120	1179	1068	1384	1464
	DB18D3	9.0	768	1113	1183	1241	1112	1457	1527
	DB21D3	11.0	812	1183	1262	1325	1156	1527	1606
	DB24D3	12.0	852	1252	1322	1388	1257	1657	1727
	DB30D3	15.0	909	1461	1549	1625	1314	1866	1954
	DB36D3	18.0	997	1546	1617	1695	1402	1951	2022

CORNER SINK BASE – 34 1/2" HIGH

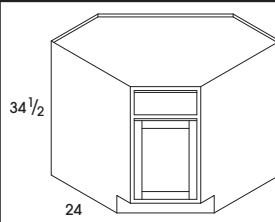
 <ul style="list-style-type: none"> Single door One false panel Full cabinet 	SCB36	26.0	615	819	846	888	1020	1224	1251
	SCB42	34.0	789	994	1021	1062	1356	1561	1588

BASE CORNER – 34 1/2" HIGH – 24" DEEP

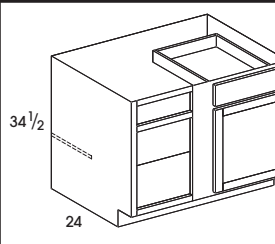
 <ul style="list-style-type: none"> One door One drawer Drawer and door on right, can be reversed during installation One adjustable half-depth shelf Center stile is 6" Does not include filler Available widths: 36"-48" 	BC36	18.0	562	768	804	844	967	1173	1209
	BC42	21.0	688	880	916	961	1255	1447	1483
	BC48	23.0	706	1071	1116	1173	1273	1638	1683

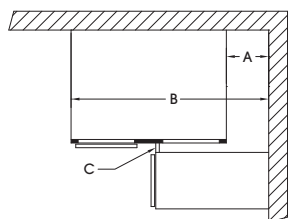

SKU	Cabinet Width	Blind Opening	Center Stile	A			B			C
				Minimum		Maximum	Minimum		Maximum	Hardware
				SO	FO		SO	FO		
BC36	27"	9"	6"	9 3/4"	10 1/2"	13 1/2"	36 3/4"	37 1/2"	40 1/2"	7/8"
BC42	36"	13 1/2"		5 1/4"	6"	9"	41 1/4"	42"	45"	
BC48	48"	19 1/2"		0"	0"	3"	48"	48"	51"	

A = Pull distance from wall
B = Cabinet distance from wall
C = Minimum filler width

SO = Standard Overlay (Hanover)
FO = Full Overlay (Berwyn, Dartmouth, York, Waverly)

Minimum filler width requirement (C)
based on 7/8" high hardware

Note: Blind openings are right side: door and drawer can be reversed during installation for left blind application.

Base Cabinets

Design Tips:

- All single-door cabinets are hinged left
- Doors will be reversed during installation for right hinge applications

SKU

cubes

STANDARD

COMPLEMENTS PAINT

Hanover

Dartmouth

Dartmouth 5-piece
York
Waverly

Berwyn

Hanover
Complements Paint

Dartmouth
Complements Paint

Dartmouth 5-piece
York
Waverly
Complements Paint

BASE LAZY SUSAN - 34 1/2" HIGH

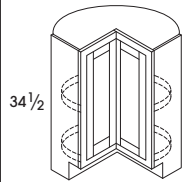

- Doors are attached to shelf and rotate with the shelf
- 24" diameter lazy susan
- Soft Close not available
- Available width: 36"

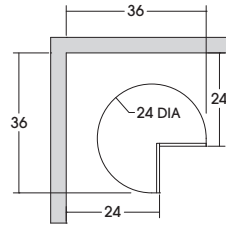

LS36

26.0

935

1201

1201

1262

1340

1606

1606

BASE SUSAN EASY REACH - 34 1/2" HIGH

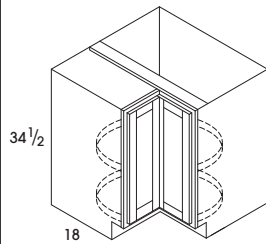

- Bifold doors
- Independent rotating plastic shelves
- 28" diameter lazy susan
- Soft Close not available
- Available width: 36"

Note: SER36 cabinet depth is 18" deep for easy access and must be installed 6" from wall to align with adjacent 24" deep cabinet

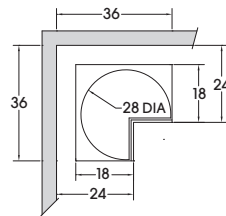

SER36

26.0

1225

1447

1447

1523

1630

1852

1852

Use when household doorway opening is less than 34 1/2"

BASE SUPER SUSAN - 34 1/2" HIGH

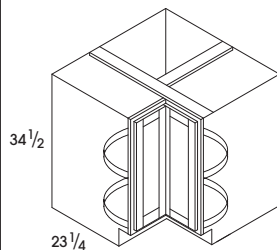

- Bifold doors
- Independent rotating plastic shelves, center pole
- 32" diameter lazy susan
- Opening is 21 3/4"
- Soft Close not available
- Available width: 36"

Note: SS36 cabinet depth is 23 1/4" and must be installed 3/4" from wall to align with adjacent 24" deep cabinet

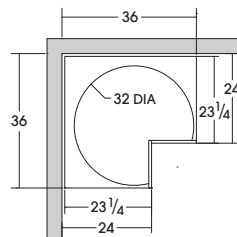

SS36

26.0

1392

1640

1640

1723

1797

2045

2045

Household doorway Opening Requirement: Cabinet on side 34 1/4"

Base Cabinets

IN STOCK

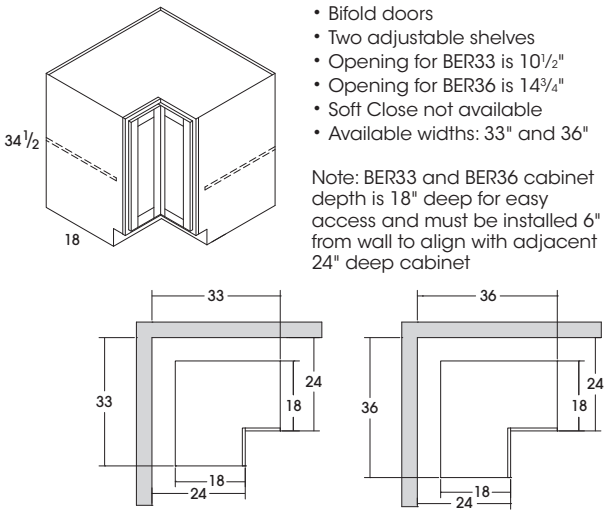
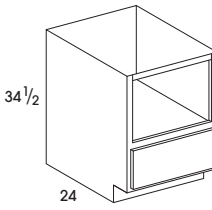
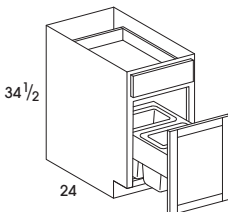
	SKU	cubes	STANDARD				COMPLEMENTS PAINT		
			Hanover	Dartmouth	Dartmouth 5-piece York Waverly	Berwyn	Hanover Complements Paint	Dartmouth Complements Paint	Dartmouth 5-piece York Waverly Complements Paint
BASE EASY REACH – 34 1/2" HIGH									
 <ul style="list-style-type: none">• Bifold doors• Two adjustable shelves• Opening for BER33 is 10 1/2"• Opening for BER36 is 14 3/4"• Soft Close not available• Available widths: 33" and 36" <p>Note: BER33 and BER36 cabinet depth is 18" deep for easy access and must be installed 6" from wall to align with adjacent 24" deep cabinet</p>	BER33	18.0	755	912	912	956	1160	1317	1317
	BER36	26.0	797	928	928	976	1202	1333	1333
BASE MICROWAVE CABINET – 34 1/2" HIGH – 24" DEEP									
 <ul style="list-style-type: none">• Standard cabinets have matching interior in shelf area• Color Complements will have white interior in shelves area• Opening: 27" wide x 16" high• One lower drawer• Available width: 30"	BMW30	15.0	915	1125	1185	1244	1320	1530	1590
BASE WASTEBASKET CABINET – 34 1/2" HIGH – 24" DEEP									
 <ul style="list-style-type: none">• Top mounted wastebaskets• Includes two white 35-quart trash cans• Wastebasket - Full-extension, side-mount ball bearing glides with Soft Close• Available width: 18"	BWB18	9.0	1009	1353	1414	1486	1353	1697	1758

Shelves

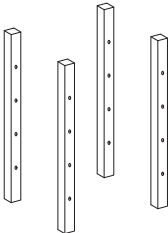
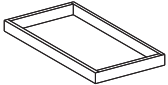
	SKU	cubes	All Door Styles Used in 24" deep cabinets			
PULL-OUT INSTALL KIT						
	<ul style="list-style-type: none">• Can be used with side-mount or undermount Soft Close glides• Multiple pull-out shelves can be used with one installation kit• Kits include four pilasters with predrilled holes and mounting hardware• Tall cabinets require two installation kits, depending on tray locations• Quick and easy to install one or multiple Pull-out shelves• Eliminates measuring and drilling	ROINSTKIT	1.0	142		
PULL-OUT SHELF FOR BASE AND TALL CABINETS						
	<ul style="list-style-type: none">• PULL-OUT TRAYS WITH SOFT CLOSE (POSSC) REQUIRE PULL-OUT INSTALL KIT (ROINSTKIT)• POSSC – Soft Close, undermount, full extension glides• POS – Epoxy side-mounted glides; 3/4" extension• Single drawer• Inside height - 1 1/2"• Overall height - 2 1/4"• Solid wood dovetail construction• Includes 5/8" thick dovetailed drawer• 75 lb. capacity per shelf• FIELD INSTALLED• Available widths: 12"-36"	POS12 7 1/2" x 21"	1.0	94	POSSC12 7 1/2" x 21"	197
		POS15 10 1/2" x 21"	1.0	106	POSSC15 10 1/2" x 21"	206
		POS18 13 1/2" x 21"	1.0	121	POSSC18 13 1/2" x 21"	215
		POS21 16 1/2" x 21"	1.0	133	POSSC21 16 1/2" x 21"	221
		POS24 19 1/2" x 21"	1.0	145	POSSC24 19 1/2" x 21"	228
		POS27 22 1/2" x 21"	1.0	151	POSSC27 22 1/2" x 21"	239
		POS30 25 1/2" x 21"	1.0	161	POSSC30 25 1/2" x 21"	245
		POS33 28 1/2" x 21"	1.0	182	POSSC33 28 1/2" x 21"	252
		POS36 31 1/2" x 21"	1.0	189	POSSC36 31 1/2" x 21"	260

Tall Cabinets – 24" Deep

IN STOCK

Design Tips:	SKU	cubes	STANDARD				COMPLEMENTS PAINT			
			Hanover	Dartmouth	Dartmouth 5-piece York Waverly	Berwyn	Hanover Complements Paint	Dartmouth Complements Paint	Dartmouth 5-piece York Waverly Complements Paint	
<ul style="list-style-type: none"> All single-door cabinets are hinged left Doors will be reversed during installation for right hinge applications 										

UTILITY CABINET – 24" DEEP

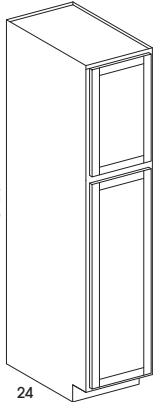
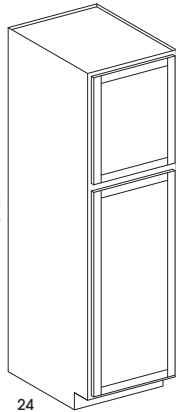
 <ul style="list-style-type: none"> Two doors Shelves not included Unfinished toekick is attached to all utility cabinets Available width: 18" 	U188424	21.0	1034	1201	1201	1262	1601	1768	1768
	U189024	23.0	1116	1316	1316	1382	1683	1883	1883
	U189624	24.0	1201	1399	1399	1468	1768	1966	1966
 <ul style="list-style-type: none"> Two doors Shelves not included Unfinished toekick is attached to all utility cabinets Available width: 24" 	U248424	28.0	1426	1665	1665	1750	1993	2232	2232
	U249024	30.0	1461	1758	1758	1844	2028	2325	2325
	U249624	32.0	1650	1916	1916	2011	2217	2483	2483

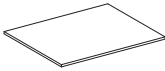
	SKU	cubes	White	Natural
UTILITY CABINET SHELF				
 <ul style="list-style-type: none"> SHELFKIT includes four shelves and clips SHELF includes single shelf only, no clips 1824 shelf: 22³/₁₆" x 16³/₁₆" 2424 shelf: 22³/₁₆" x 22³/₁₆" 	U1824SHELFK	1.0	328	328
	U1824SHELF	1.0	151	151
	U2424SHELFK	1.0	328	328
	U2424SHELF	1.0	151	151

Tall Cabinets – 24" Deep

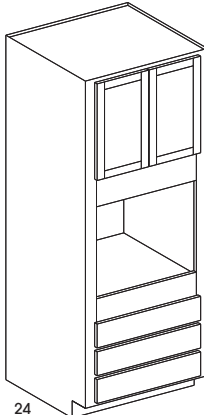
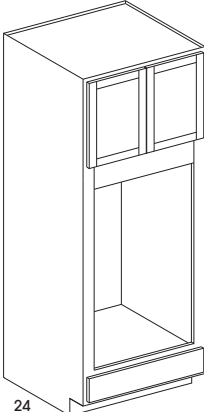
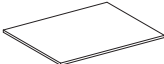
		SKU	cubes	STANDARD				COMPLEMENTS PAINT																
				Hanover	Dartmouth	Dartmouth 5-piece York Waverly	Berwyn	Hanover Complements Paint	Dartmouth Complements Paint	Dartmouth 5-piece York Waverly Complements Paint														
OVEN CABINET – 24" DEEP																								
	<ul style="list-style-type: none">• Two butt doors• No shelves included in upper cabinet• If desired order OCSHELF below for 90" and 96" tall oven cabinets• Inside opening is natural/white• Three bottom drawers• Two top drawers may be removed and cut to create a Double Oven opening• Oven cabinet has a 3" left and right stile running the entire height of the cabinet• Max cut out height = 33 1/4"• Max cut out width = 31"• Dartmouth and York doors and drawers are not full overlay• Available width: 33"	OC338424	39.0	See Special Order Section	2560	2672	2806	3176	3494	3606														
		OC339024	42.0	See Special Order Section	2827	2932	3078	3382	3761	3866														
		OC339624	44.0	See Special Order Section	2923	3050	3203	3424	3857	3984														
<table><tr><th colspan="3">Oven Cabinet</th></tr><tr><th>SKU</th><th>Oven Opening</th><th>Upper Cabinet Opening</th></tr><tr><td>OC338424</td><td>27" wide x 24" high</td><td>27" wide x 18 3/4" high</td></tr><tr><td>OC339024</td><td>27" wide x 24" high</td><td>27" wide x 24 3/4" high</td></tr><tr><td>OC339624</td><td>27" wide x 24" high</td><td>27" wide x 30 3/4" high</td></tr></table>		Oven Cabinet			SKU	Oven Opening	Upper Cabinet Opening	OC338424	27" wide x 24" high	27" wide x 18 3/4" high	OC339024	27" wide x 24" high	27" wide x 24 3/4" high	OC339624	27" wide x 24" high	27" wide x 30 3/4" high								
Oven Cabinet																								
SKU	Oven Opening	Upper Cabinet Opening																						
OC338424	27" wide x 24" high	27" wide x 18 3/4" high																						
OC339024	27" wide x 24" high	27" wide x 24 3/4" high																						
OC339624	27" wide x 24" high	27" wide x 30 3/4" high																						
DOUBLE OVEN – 24" DEEP																								
	<ul style="list-style-type: none">• Two butt doors• No shelves included in upper cabinet• If desired order OCSHELF below for 96" tall oven cabinets• Inside opening is natural/white• One drawer• Oven opening: 47 1/4" high x 27" wide• Rail below upper cabinets is 6" high and can be trimmed or removed for an opening height up to 53 1/4"• Maximum trim width to end panels is 31 3/4"• Available width: 33"	OCD339624	44.0	2277	2790	3036	3187	3211	3724	3970														
OVEN CABINET SHELF																								
	<ul style="list-style-type: none">• Full depth 3/4" shelf to add to the upper cabinet of 90" and 96" tall cabinet• 22 3/16" x 31 3/16"• Shelf clips must be ordered separately• Available in white and natural maple	OC3324SHELF	1.0	151	151	151	151	N/A	N/A	N/A														

Vanity Cabinets – 21" Deep

IN STOCK

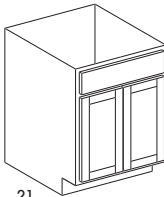
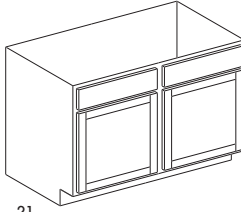
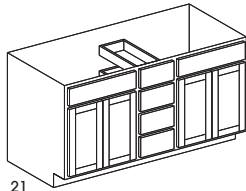
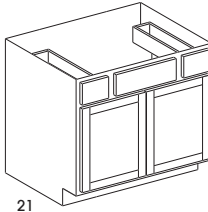
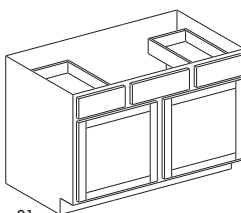
<div>Design Tips:</div> <ul style="list-style-type: none">All single-door cabinets are hinged leftDoors will be reversed during installation for right hinge applications		SKU	cubes	STANDARD				COMPLEMENTS PAINT		
				Hanover	Dartmouth	Dartmouth 5-piece York Waverly	Benwyn	Hanover Complements Paint	Dartmouth Complements Paint	Dartmouth 5-piece York Waverly Complements Paint
VANITY SINK BASE – 34 1/2" HIGH – 21" DEEP										
<div></div> <div><ul style="list-style-type: none">Two butt doorsOne false panelAvailable widths: 24"-36"</div>	VSB24DD	11.0	483	568	619	652	888	973	1024	
	VSB27	12.0	500	586	619	652	905	991	1024	
	VSB30	13.0	528	628	670	704	933	1033	1075	
	VSB33	14.0	552	649	689	724	957	1054	1094	
	VSB36	16.0	580	676	713	750	985	1081	1118	
<div></div> <div><ul style="list-style-type: none">Two doors with center mullionTwo false panelsAvailable width: 48"</div>	VSB48	21.0	706	809	852	895	1273	1376	1419	
VANITY SINK DRAWER BASE – 34 1/2" HIGH – 21" DEEP										
<div></div> <div><ul style="list-style-type: none">Two sets of butt doorsTwo false frontsFour drawers in centerCenter drawers area is 12" wideAvailable width: 60"</div>	VSB60DB4	26.0	1808	2301	2357	2477	2838	3331	3387	
VANITY SINK DRAWER BASE – 34 1/2" HIGH – 21" DEEP										
<div></div> <div><ul style="list-style-type: none">Two butt doorsTwo drawersOne false panelAvailable width: 36"</div>	VSDB36	16.0	819	1003	1028	1082	1611	1795	1820	
<div></div> <div><ul style="list-style-type: none">Two doors, cabinet with center stileTwo drawersOne false panelAvailable widths: 42" and 48"</div>	VSDB42	18.0	967	1180	1214	1276	1759	1972	2006	
	VSDB48	21.0	1024	1247	1286	1352	1816	2039	2078	

Vanity Cabinets – 21" Deep

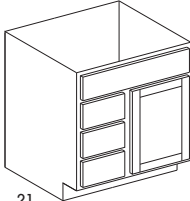
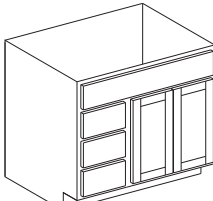
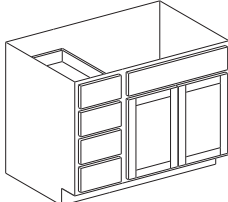
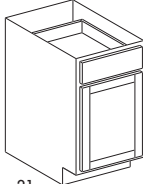
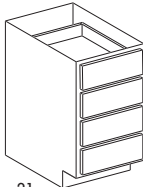
Design Tips: <ul style="list-style-type: none">• All single-door cabinets are hinged left• Doors will be reversed during installation for right hinge applications		SKU	cubes	STANDARD				COMPLEMENTS PAINT		
				Hanover	Dartmouth	Dartmouth 5-piece York Waverly	Berwyn	Hanover Complements Paint	Dartmouth Complements Paint	Dartmouth 5-piece York Waverly Complements Paint
VANITY COMBO CABINET – 34 1/2" HIGH – 21" DEEP										
 <p>34 1/2 21</p> <ul style="list-style-type: none">• Single door• One false panel• VBL: three drawers on left• VBR: three drawers on right• Accommodates center bowl top• Available width: 30"	VBL30	13.0	995	1528	1616	1693	1400	1933	2021	
	VBR30	13.0	995	1528	1616	1693	1400	1933	2021	
 <p>34 1/2 21</p> <ul style="list-style-type: none">• Two butt doors• One false panel• VBL: three drawers on left• VBR: three drawers on right• Accommodates center bowl top• Available width: 36"	VBL36	15.0	1022	1571	1662	1747	1814	2363	2454	
	VBR36	15.0	1022	1571	1662	1747	1814	2363	2454	
 <p>34 1/2 21</p> <ul style="list-style-type: none">• Two butt doors• One false panel• VBL: four drawers on left• VBR: four drawers on right• Accommodates center bowl top• Available width: 42"	VBL42	18.0	1052	1629	1737	1825	1844	2421	2529	
	VBR42	18.0	1052	1629	1737	1825	1844	2421	2529	
VANITY BASE CABINET – 34 1/2" HIGH – 21" DEEP										
 <p>34 1/2 21</p> <ul style="list-style-type: none">• Single door• One drawer• Available widths: 12"-18"	VB12	6.0	437	580	618	649	781	924	962	
	VB15	7.0	442	586	677	710	786	930	1021	
	VB18	8.0	474	637	725	762	818	981	1069	
VANITY DRAWER BASE CABINET – 34 1/2" HIGH – 21" DEEP										
 <p>34 1/2 21</p> <ul style="list-style-type: none">• Four drawers• Available widths: 12"-18"	VDB12	6.0	627	801	1070	1122	971	1145	1414	
	VDB15	7.0	649	870	1146	1204	993	1214	1490	
	VDB18	8.0	694	912	1183	1241	1038	1256	1527	

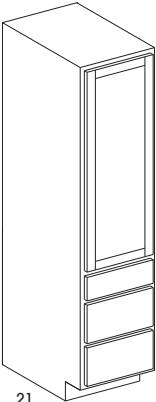
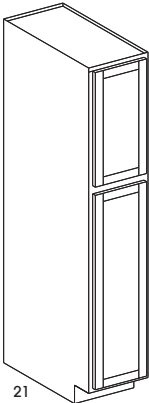
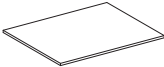
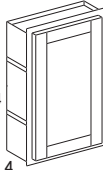
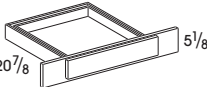

Vanity Cabinets – 21" Deep

IN STOCK

<div>Design Tips:</div> <ul style="list-style-type: none">All single-door cabinets are hinged leftDoors will be reversed during installation for right hinge applications		SKU	cubes	STANDARD				COMPLEMENTS PAINT		
				Hanover	Dartmouth	Dartmouth 5-piece York Waverly	Benwyn	Hanover Complements Paint	Dartmouth Complements Paint	Dartmouth 5-piece York Waverly Complements Paint
LINEN CABINET WITH DRAWERS – 21" DEEP										
<div><div>80</div><div>21</div><div>See Note</div></div> <div><ul style="list-style-type: none">One doorThree drawersOne fixed shelf between door and drawersThree shelves included in upper cabinetAvailable width: 18"<p>Note: Top drawer front is approximately 30" high and will not align with other vanity cabinets</p></div> <td>LCD188021</td> <td>18.0</td> <td>1595</td> <td>1925</td> <td>1937</td> <td>2034</td> <td>2162</td> <td>2492</td> <td>2504</td>	LCD188021	18.0	1595	1925	1937	2034	2162	2492	2504	
LINEN CABINET – 21" DEEP										
<div><div>84</div><div>21</div></div> <div><ul style="list-style-type: none">Two doorsShelves not includedUnfinished toekick is attachedAvailable width: 15"</div> <td>LC158421</td> <td>16.5</td> <td>983</td> <td>1206</td> <td>1206</td> <td>1267</td> <td>1550</td> <td>1773</td> <td>1773</td>	LC158421	16.5	983	1206	1206	1267	1550	1773	1773	
LINEN CABINET SHELF KIT										
<div></div> <div><ul style="list-style-type: none">Includes four shelves and clips</div> <td>LC1521SHELFK</td> <td>1.0</td> <td>324</td> <td>324</td> <td>324</td> <td>324</td> <td>N/A</td> <td>N/A</td> <td>N/A</td>	LC1521SHELFK	1.0	324	324	324	324	N/A	N/A	N/A	
MEDICINE CABINET – 24" HIGH – 4" DEEP										
<div><div>24</div><div>4</div></div> <div><ul style="list-style-type: none">Single door (no mirror)Two fixed shelves, not adjustableCutout for recessed installation: 14½" wide x 23" highMay be surface mounted if trimmed outAvailable width: 15"</div> <td>WMC1524</td> <td>14.0</td> <td>442</td> <td>474</td> <td>474</td> <td>498</td> <td>714</td> <td>746</td> <td>746</td>	WMC1524	14.0	442	474	474	498	714	746	746	
UNDERMOUNT DRAWER – 21" DEEP										
<div><div>20 7/8</div><div>5 1/8</div></div> <div><ul style="list-style-type: none">Trimmable to 27½" wideOne-piece drawer front on all door stylesDrawer front is 4¾"Available width: 36"</div> <td>VDT36</td> <td>3.0</td> <td>348</td> <td>466</td> <td>466</td> <td>528</td> <td>470</td> <td>588</td> <td>588</td>	VDT36	3.0	348	466	466	528	470	588	588	

Accessories

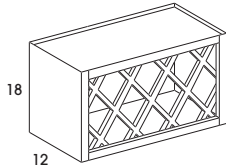
IN STOCK

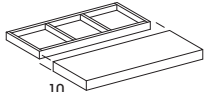
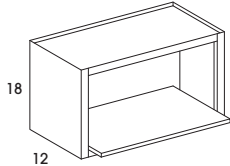
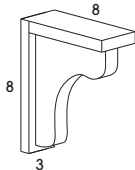
	SKU	cubes	Stain	Paint	Complements Paint
WINE RACK - 18" HIGH - 12" DEEP					
 <ul style="list-style-type: none"> • Matching interior and exterior • Available width: 30" 	WR30	4.0	1004	1004	N/A
STEM GLASS HOLDER - 12" DEEP					
 <ul style="list-style-type: none"> • Available widths: 30" and 36" 	SGH30	1.0	522	522	N/A
	SGH36	1.0	597	597	N/A
FLOATING SHELVES					
 <ul style="list-style-type: none"> • 2 1/2" Thick • 10" Deep • Supports up to 100 lbs. • Must be supported by a minimum of two stud walls • Available widths: 24"-48" 	FSHELF24	1.0	765	765	923
	FSHELF30	1.0	856	856	1014
	FSHELF36	1.0	991	991	1149
	FSHELF42	1.0	1095	1095	1253
	FSHELF48	1.0	1194	1194	1352
MICROWAVE WALL CABINET - 12" DEEP					
 <ul style="list-style-type: none"> • Inside dimensions: 27" wide x 15" tall • Includes 14" deep, 3/4" thick plywood microwave shelf (installed within the opening; requires a spacer to level shelf) • Finished interior to match exterior • Available width: 30" <p>Note: If selected with a Color Complement, shelf will be painted, interior will not</p>	MWC3018	4.0	721	721	1126
BAR BRACKET					
 <ul style="list-style-type: none"> • 8" high x 8" deep 	BARBRACKET	0.1	187	187	309





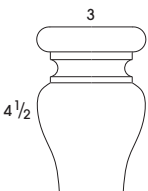
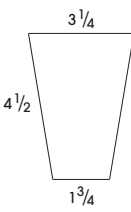
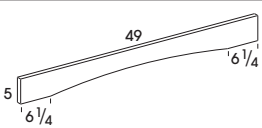
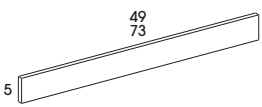

Accessories

IN STOCK

	SKU	cubes	Stain	Paint	Complements Paint
BUN FOOT					
 <p>• 4 1/2" high x 3" wide</p>	BFOOT	0.1	130	130	252
TAPERED FOOT					
 <p>• 1 3/4" wide at the bottom • 3 1/4" wide at the top • 4 1/2" high</p>	TFOOT	0.1	130	130	252
ROMAN ARCH VALANCE					
 <p>• All valances are 3/4" thick solid maple • Stained valances have a profiled edge • White valances have Dartmouth edge profile • Available width: 49"</p>	V549RA	0.3	145	145	267
STRAIGHT VALANCE					
 <p>• All valances are 3/4" thick solid maple • Stained valances have a profiled edge • White valances have Dartmouth edge profile • Finished two sides; Front face and profiled edge • Available widths: 49" and 73"</p>	V549ST	0.3	94	94	216
	V573ST	0.3	137	137	259





Storage Solutions

IN STOCK

Design Tips: <ul style="list-style-type: none">• All storage solutions are field installed• Cabinet fit sizes are based on 34½" cabinet heights		SKU	cubes	Price
SPICE DRAWER INSERT KIT				
	<ul style="list-style-type: none">• Trim to fit• Maple construction with natural finish• B1518SPICEK fits B15 and B18 cabinets Dimensions: 16" W x 19¾" D x 1½" H• B2124SPICEK fits B21 and B24 cabinets Dimensions: 22" W x 19¾" D x 1½" H• B2736SPICEK fits B27, B30, B33 and B36 cabinets Dimensions: 33⅛" W x 19¾" D x 1¾" H	B1518SPICEK	0.5	166
		B2124SPICEK	0.6	184
		B2736SPICEK	0.7	394
K-CUP DRAWER ORGANIZER KIT				
	<ul style="list-style-type: none">• Holds 30 K-Cups• Maple construction with natural finish• B18KCUPK fits B18 cabinets Dimensions: 16" W x 19¾" D x 2⅜" H• B24KCUPK fits B24 cabinets Dimensions: 16" W x 19¾" D x 2⅜" H	B18KCUPK	0.6	228
		B24KCUPK	0.9	279
DRAWER CUTLERY INSERT KIT				
	<ul style="list-style-type: none">• Trim to fit• Maple construction with natural finish• B1518CUTK fits B15 and B18 cabinets Dimensions: 14 ⅝" W x 22" D x 2⅞" H• B2124CUTK fits B21 and B24 cabinets Dimensions: 20⅝" W x 22" D x 2⅞" H	B1518CUTK	0.7	119
		B2124CUTK	0.9	157
	<ul style="list-style-type: none">• Trim to fit• Maple construction with natural finish• B3036CUTK fits B30, B33 and B36 cabinets Dimensions: 33⅛" W x 22" D x 2⅞" H	B3036CUTK	1.1	408
KNIFE BLOCK INSERT KIT				
	<ul style="list-style-type: none">• Trim to fit• Maple construction with natural finish• 55 slots to store various sized knives and other utensils• B1521KNK fits B15, B18 and B21 cabinets Dimensions: 18½" W x 22" D x 2" H	B1521KNK	0.7	200
	<ul style="list-style-type: none">• Trim to fit• Maple construction with natural finish• B3036KNK fits B30, B33 and B36 cabinets Dimensions: 33⅛" W x 22" D x 2⅞" H	B3036KNK	1.0	394
BASE UTILITY DRAWER KIT				
	<ul style="list-style-type: none">• Trim to fit• Maple construction with natural finish• B2736UTK fits B27, B30, B33 and B36 cabinets Dimensions: 33⅛" W x 22" D x 2⅞" H	B2736UTK	1.0	408

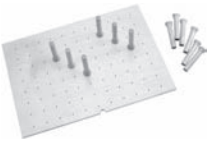



Storage Solutions

IN STOCK

Design Tips: <ul style="list-style-type: none">• All storage solutions are field installed• Cabinet fit sizes are based on 34½" cabinet heights		SKU	cubes	Price
PEG ORGANIZATION SYSTEM KIT				
	<ul style="list-style-type: none">• Peg organization for deep drawers• Trim to fit• Maple construction with natural finish• DB30PEGK fits DB30 and BMW30 bottom drawersIncludes (12) push-in pegsDimensions: 30⅜" W x 21½" D x 6¾" H	DB30PEGK	1.0	224
	<ul style="list-style-type: none">• DB36PEGK fits DB36 bottom drawersIncludes (16) push-in pegsDimensions: 39⅜" W x 21½" D x 6¾" H	DB36PEGK	1.1	289
DOOR MOUNT CUTTING BOARD KIT				
	<ul style="list-style-type: none">• Premium wood cutting board• Includes cutting board and door mount holder• Cutting board is birch and maple combination• B15DMCBK fits 15" wide cabinetsCutting board dimensions: 7¾" W x 16" H x 1¼" D	B15DMCBK	0.3	196
	<ul style="list-style-type: none">• B18DMCBK fits 18" wide cabinetsCutting board dimensions: 10¾" W x 16" H x 1¼" D	B18DMCBK	0.4	222
DOOR STORAGE KIT				
	<ul style="list-style-type: none">• Door mounted sink base storage• Top shelf with plastic insert• Bottom shelf for tall item storage• Maple construction with natural finish• SB3033DSTK fits cabinet with 15" wide doors	SB3033DSTK	0.3	160
	<ul style="list-style-type: none">• SB36DSTK fits cabinet with 18" wide doors	SB36DSTK	0.4	177
	<ul style="list-style-type: none">• SB42DSTK fits cabinet with 21" wide doors	SB42DSTK	0.5	204
APPLIANCE STORAGE RACK KIT				
	<ul style="list-style-type: none">• Door mounted appliance storage• Top shelf with (2) 1¼ qt stainless steel bins• Non-skid lining on lower level shelf• Maple construction with natural finish• VSB30ASTK fits cabinet with 15" wide doors	VSB30ASTK	0.5	188
DOOR MOUNT WASTE BIN KIT				
	<ul style="list-style-type: none">• Door mounted waste container• Includes one silver, 8-quart waste bin• Door mount is maple construction with natural finish• VSB30DWBK fits cabinet with 15" wide doors	VSB30DWBK	0.5	161





Storage Solutions

IN STOCK

Design Tips: <ul style="list-style-type: none">• All storage solutions are field installed• Cabinet fit sizes are based on 34½" cabinet heights		SKU	cubes	Price
SINK BASE TIP-OUT TRAY KIT				
	<ul style="list-style-type: none">• Includes one conventional open tray and one accessory tray with soap dish• Both 11" trays are white plastic• SB2736TIPK fits SB27, SB30, SB33 and SB36, includes one pair of hinges for single drawer front• SB3942TIPK fits SB39 and SB42, includes two pair of hinges for double drawer front• Can be used on vanity sink bases	SB2736TIPK	1.8	71
		SB3942TIPK	1.8	71
SINK BASE STAINLESS STEEL, SOFT CLOSE TIP-OUT TRAY KIT				
	<ul style="list-style-type: none">• Includes one stainless steel Tip-out Tray with Soft Close hinges• Designed for sink base cabinets with one wide drawer front• SB30TIPSSK is 25" wide and fits 30" wide sink base cabinets• SB33TIPSSK is 28" wide and fits 33" wide sink base cabinets• SB36TIPSSK is 31" wide and fits 36" wide sink base cabinets	SB30TIPSSK	1.8	122
		SB33TIPSSK	1.8	127
		SB36TIPSSK	1.8	134
SINK BASE DRIP TRAY KIT				
	<ul style="list-style-type: none">• Protects cabinets from minor leaks• Almond color• Trim to fit• SB2730DRIPK fits SB27 and SB30 cabinets• SB3336DRIPK fits SB33 and SB36 cabinets• SB3942DRIPK fits SB39 and SB42 cabinets	SB2730DRIPK	0.4	129
		SB3336DRIPK	0.5	144
		SB3942DRIPK	0.6	160
SINK BASE REMOVABLE CADDY KIT				
 19½ 16¼	<ul style="list-style-type: none">• Adjustable/reversible handle and top tray accommodate plumbing fixtures• May not fit unusual plumbing configurations• Full extension euro-glides with 75 lb rating• Door mount bracket not available• Easy removal to carry around house• Width: 11¼"• Fits all sink base cabinets	SBREMCADK	1.2	212
WALL DIAGONAL LAZY SUSAN SHELF KIT				
 20 Diameter	<ul style="list-style-type: none">• Rotating D-shaped lazy susan• Mounts to bottom of cabinet or shelves• ⅝" thick shelf with 1" rim• Natural maple finish• Fits Wall Diagonal corner cabinets	WDC24LSK	1.0	158

Storage Solutions

IN STOCK

Design Tips: <ul style="list-style-type: none">• All storage solutions are field installed• Cabinet fit sizes are based on 34½" cabinet heights		SKU	cubes	Price
LAZY SUSAN UPGRADE KIT				
	<ul style="list-style-type: none">• Wood lazy susan to be installed in a Super Susan cabinet (SS36)• Two trays each 28" diameter• 5/8" thick maple independently operated revolving trays• Trays have a 2" high banded wood rim	SS36LSUK	2.0	727
BASE CORNER LAZY SUSAN PULL-OUT KIT				
	<ul style="list-style-type: none">• Chrome plated pivoting shaft• Two half moon shelves• Shelves rotate and pull out independently• Shelves are white polymer• Pull out distance is 10¼"• BC42LSPOK fits blind corner cabinet BC42• BC48LSPOK fits blind corner cabinet BC48	BC42LSPOK	2.1	649
		BC48LSPOK	2.6	711
BASE TRAY DIVIDER KIT				
	<ul style="list-style-type: none">• Chrome finish• TD12K Dimensions: ¼" W x 20" D x 12" H• TD18K Dimensions: ¼" W x 20" D x 18" H• Fits all base, refrigerator wall and tall cabinets 24" deep	TD12K	0.2	34
		TD18K	0.2	35
3" BASE FILLER PULL-OUT KIT				
	<ul style="list-style-type: none">• 3" wide base filler pull-out creates a functional storage space• Recommended installation is between two cabinets• Can also be installed between cabinet and a wall or cabinet and end panel with a stile• Full extension Soft Close glides• Requires a filler mounted to front; filler sold separately• Three adjustable shelves	BFPO3K	1.2	551
6" BASE FILLER PULL-OUT KIT				
	<ul style="list-style-type: none">• 6" wide base filler pull-out creates a functional storage space• Recommended installation is between two cabinets• Can also be installed between cabinet and a wall or cabinet and end panel with a stile• Full extension Soft Close glides• Requires a filler mounted to front; filler sold separately• Three adjustable shelves	BFPO6K	1.6	664

Storage Solutions

IN STOCK

Design Tips:

- All storage solutions are field installed
- Cabinet fit sizes are based on 34½" cabinet heights

WALL ORGANIZER PULL-OUT KIT

	SKU	cubes	Price
 <p>26 1/16 10 3/4</p> <ul style="list-style-type: none"> • Two adjustable shelves with chrome rails • Fixed top shelf for 36" and 42" high cabinets • Full extension, Soft Close glides • Door mount bracket with 5" of width and micro-tilt adjustment • Natural maple finish • W09POK fits 9" wide wall cabinets • W12POK fits 12" wide wall cabinets 	W09POK	1.1	339
	W12POK	1.6	394

BASE FULL HEIGHT ORGANIZER PULL-OUT KIT

 <p>25 1/2 22 1/2</p> <ul style="list-style-type: none"> • Three adjustable shelves with chrome rails • Full extension, Soft Close glides • Door mount bracket with 5" of width and micro-tilt adjustment • Natural maple finish • Fits B09 with full-height door 	B09POK	2.2	618
---	--------	-----	-----

BASE FULL HEIGHT UTENSIL ORGANIZER PULL-OUT KIT

 <p>25 1/2 22 1/2</p> <ul style="list-style-type: none"> • Two adjustable shelves with chrome rails • Full extension, Soft Close glides • Door mount bracket with 5" of width and micro-tilt adjustment • Natural maple finish • Includes three stainless steel bins • Fits B09 with full-height door 	B09POUTK	3.1	901
--	----------	-----	-----

BASE ORGANIZER PULL-OUT KIT





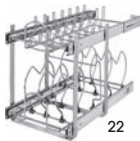

 <p>19 1/2 21 5/8</p> <ul style="list-style-type: none"> • Two adjustable shelves with chrome rails • Full extension, Soft Close glides • Door mount bracket with 5" of width and micro-tilt adjustment • Natural maple finish • Fits B15 cabinet 	B15POK	6.1	918
---	--------	-----	-----

BASE POTS AND PANS ORGANIZER KIT

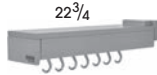
 <p>18 22</p> <ul style="list-style-type: none"> • Chrome plated wire frame • Full extension, ball bearing slides - 100 lb. rated • Independently operating shelves • Top tier organizes lids • Bottom tier with adjustable dividers • B15PPORGK fits B15 cabinet • B24PPORGK fits B24 cabinet 	B15PPORGK	4.7	391
	B24PPORGK	6.7	712

Storage Solutions

IN STOCK

Design Tips: <ul style="list-style-type: none">• All storage solutions are field installed• Cabinet fit sizes are based on 34½" cabinet heights		SKU	cubes	Price
BASE POTS AND PANS ORGANIZER KIT				
5  <p>22¾</p>	<ul style="list-style-type: none">• Includes seven long hooks• Solid wood with grey finish• Full extension, Soft Close glides• Fits all 24" deep cabinets	PPORGK	0.6	542
BASE STORAGE ORGANIZER KIT				
18  <p>21½</p>	<ul style="list-style-type: none">• Maple dovetail, bottom mount pull-out• Undermount, Soft Close glides• Includes seven chrome "U-shaped" pegs• Freestanding pull-out• B18ORGK fits B18 cabinet (5 adjustable dividers)• B24ORGK fits B24 (8 adjustable dividers)	B18ORGK	4.7	979
		B24ORGK	6.7	1062
TIERED COOKWARE ORGANIZER KIT				
	<ul style="list-style-type: none">• Two-tiered cookware organizer• Natural maple construction• Top shelf holds lids• Organizer is pulled out after opening the door• Undermount, Soft Close glides• B18CWORGK fits B18 cabinet• B24CWORGK fits B24 cabinet	B18CWORGK	4.7	1115
		B24CWORGK	6.7	1291
BASE WASTEBASKET, SINGLE KIT				
19½  <p>21¾</p>	<ul style="list-style-type: none">• Single, 35-quart silver container• Maple dovetail, bottom mount pull-out• Full extension, Soft Close glides• Mounts to cabinet bottom and door• Door mount bracket with 5" of width and micro-tilt adjustment• Fits B15 cabinet	B15WBK	4.8	839
BASE WASTEBASKET, DOUBLE KIT				
19½  <p>21¾</p>	<ul style="list-style-type: none">• Double, 35-quart silver containers• Maple dovetail, bottom mount pull-out• Full extension, Soft Close glides• Mounts to cabinet bottom and door• Door mount bracket with 5" of width and micro-tilt adjustment• Fits B18 cabinet	B18WBK	5.5	903
19½  <p>21¾</p>	<ul style="list-style-type: none">• Double, 35-quart silver containers• Maple dovetail, bottom mount pull-out• Full extension, Soft Close glides• Mounts to cabinet bottom and door• Door mount bracket with 5" of width and micro-tilt adjustment• Fits B21 cabinet	B21WBK	6.9	964

Fillers & Panels

IN STOCK

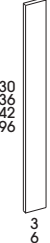
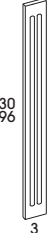
	SKU	cubes	Stain	Paint	Complements Paint
FILLER – STANDARD					
 <ul style="list-style-type: none"> Fillers are 3/4" thick solid maple Fillers are finished on the face, left, and right sides; however, the sides receive a lesser finish If you require an end to be exposed, we suggest using a valance F330 and F360 may be used for either bases or 30" walls Available widths: 3" and 6" 	F330	0.1	61	61	132
	F630	0.2	125	125	196
	WF336	0.1	69	69	140
	WF636	0.2	149	149	220
	WF342	0.1	90	90	161
	WF642	0.2	164	164	235
	F396	0.1	164	164	252
	F696	0.2	330	330	418
FILLER – FLUTED					
 <ul style="list-style-type: none"> Fillers are 3/4" thick solid maple Fillers are finished on the face, left, and right sides; however, the sides receive a lesser finish If you require an end to be exposed, we suggest using a valance FF330 may be used for either bases or 30" walls Available width: 3" 	FF330	0.1	61	61	132
	FF396	0.1	164	164	252

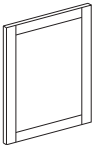
			SKU	cubes	STANDARD				COMPLEMENTS PAINT		
					Hanover	Dartmouth	Dartmouth 5-piece York Waverly	Berwyn	Hanover Complements Paint	Dartmouth Complements Paint	Dartmouth 5-piece York Waverly Complements Paint
DECORATIVE END PANELS											
 <ul style="list-style-type: none">• All decorative end panels are actual doors that are finished on both sides• Tall decorative end panels available as special order with added lead time• These panels are top and bottom doors from U24	DWEP30	0.1	161	221	221	231	312	372	372		
	DWEP36	0.1	182	251	251	264	333	402	402		
	DWEP42	0.1	225	272	272	285	376	423	423		
	DEPVB	0.1	283	409	409	430	434	560	560		
	DEPB	0.1	283	409	409	430	434	560	560		
SKU	Hanover Dimensions	Berwyn, Dartmouth, York, Waverly Dimensions									
DWEP30	10" x 28"	11 1/4" x 29 7/8"									
DWEP36	10" x 34	11 1/4" x 35 7/8"									
DWEP42	10" x 40"	11 1/4" x 41 7/8"									
DEPVB	19" x 28"	20 1/4" x 29"									
DEPB	22" x 28"	23 1/4" x 29"									

Fillers & Panels

IN STOCK

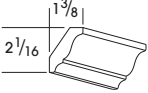
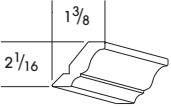
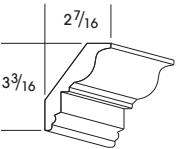
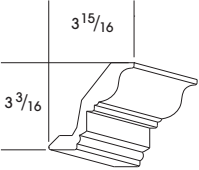
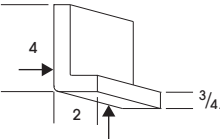
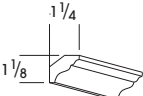

Design Tips: * Panels are finished to match with vinyl laminate on "face" side only • Inner side finished in natural vinyl laminate on stained products • Inner side finished in white vinyl laminate on painted products	SKU	cubes	Stain	Paint	Complements Paint
PANELS					
P4836: Finished End Panel — 48" x 36" x 1/4" (grain runs with 36") — plywood veneer	P4836	1.0	283	N/A	N/A
P4836V: Finished End Panel — 48" x 36" x 1/4" (grain runs with 36") — vinyl	P4836V	1.0	249	249	557
P4896: Finished End Panel — 48" x 96" x 1/4" (grain runs with 96") — plywood veneer	P4896	1.0	568	N/A	N/A
P4896V: Finished End Panel — 48" x 96" x 1/4" (grain runs with 96") — vinyl	P4896V	1.0	415	415	942
BP4896: Finished Beaded Panel — 48" x 96" x 1/4" (bead runs with 96") — stained styles are stained plywood veneer/painted are vinyl — spacing between beads is approximately 1 3/4"	BP4896	1.0	722	722	1514
WSKIN: Finished Panel — 11 1/4" x 42" x 1/4" — stained styles are stained plywood veneer/painted are vinyl	WSKIN	1.0	107	107	379
BSKIN: Finished Panel — 23 1/4" x 34 1/2" x 1/4" — stained styles are stained plywood veneer/painted are vinyl	BSKIN	1.0	149	149	421
*REFP24: Finished Refrigerator Panel — 24" x 96" with 1 1/2" stile — 1/2 " vinyl laminate, plywood panel	REFP24	2.0	373	373	1432
3/4REFP24: Finished Refrigerator Panel — 3/4" x 24" x 96" Panel finished on two sides & one long edge. Plywood. Stained product is finished veneer. Painted product is vinyl.	3/4REFP24	2.0	880	880	1939
*REFP30: Finished Refrigerator Panel — 30" x 96" with 1 1/2" stile — 1/2" vinyl laminate, plywood panel	REFP30	3.0	421	421	1480
3/4REFP30: Finished Refrigerator Panel — 3/4" x 30" x 96" Panel finished on two sides & one long edge. Plywood. Stained product is finished veneer. Painted product is vinyl.	3/4REFP30	2.0	1041	1041	2100
*DWP1.5: Dishwasher End Panel with 1 1/2" filler — 24" x 34 1/2" with 1 1/2" stile — 1/2" vinyl laminate panel	DWP1.5	2.0	203	203	475
*DWP3: Dishwasher End Panel with 3" filler — 24" x 34 1/2" with 3" stile — 1/2 " vinyl laminate panel	DWP3	2.0	209	209	481
*DWP6: Dishwasher End Panel with 6" filler — 24" x 34 1/2" tall with 6" stile — 1/2" vinyl laminate panel	DWP6	3.0	358	358	630

Mouldings

	SKU	cubes	Standard Price	Complements Paint Price
SMALL CROWN				
 <ul style="list-style-type: none"> • Crown Moulding • 8 feet long • Available in all colors 	SMCROWN214	0.1	137	225
SMALL CROWN - TOP MOUNT				
 <ul style="list-style-type: none"> • Top Mount Crown Moulding • Seated on top of cabinet with 3/8" top nailing flange • 8 feet long • Available in all colors 	SSMCROWN214	0.1	169	257
LARGE CROWN				
 <ul style="list-style-type: none"> • Crown Moulding • 8 feet long • Available in all colors 	LGCROWN4	0.1	192	314
LARGE CROWN - TOP MOUNT				
 <ul style="list-style-type: none"> • Top Mount Crown Moulding • 8 feet long • Available in all colors 	SLGCROWN4	0.1	275	397
STARTER CROWN				
 <ul style="list-style-type: none"> • 4" Starter Crown Moulding; not finished on back • Arrows identify finished sides • 8 feet long • Available in all colors 	STCROWN	0.1	485	607
COVE CROWN				
 <ul style="list-style-type: none"> • 1 3/4" Cove Crown Moulding • 8 feet long • Available in all colors 	CCROWN134	0.1	106	194

Mouldings

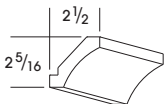
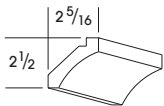
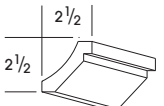
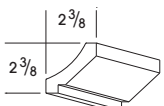
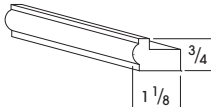
IN STOCK

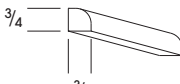
	SKU	cubes	Standard Price	Complements Paint Price
REVERSIBLE CROWN				
 <p>Cove-Fo</p>  <p>Cove-So</p>  <p>Shaker-Fo</p>  <p>Shaker-Fo</p> <ul style="list-style-type: none">• 4-way adjustable Cove and Shaker Moulding combo• 8 feet long• Available in all colors	REVCROWN	0.1	222	310
LIGHT RAIL				
 <ul style="list-style-type: none">• Light Rail Moulding• 8 feet long• Available in all colors	MLR	0.1	98	169
SCRIBE				
 <ul style="list-style-type: none">• Scribe Moulding• 8 feet long• Available in all colors	MSW	0.1	67	138
BATTEN				
 <ul style="list-style-type: none">• Batten Moulding• 8 feet long• Available in all colors	MBAT	0.1	69	140
QUARTER ROUND				
 <ul style="list-style-type: none">• Quarter Round Moulding• 8 feet long• Available in all colors	MQR	0.1	81	152

Mouldings

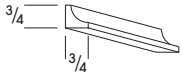
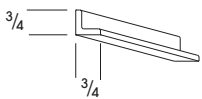
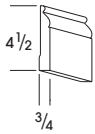
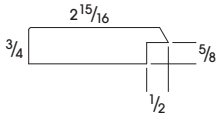
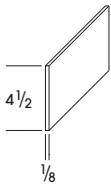
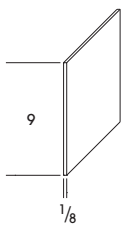
	SKU	cubes	Standard Price	Complements Paint Price
INSIDE CORNER				
 <ul style="list-style-type: none"> • Inside Corner Moulding • 8 feet long • Available in all colors 	MICW	0.1	98	169
OUTSIDE CORNER				
 <ul style="list-style-type: none"> • Outside Corner Moulding • 8 feet long • Available in all colors 	MOCW	0.1	98	169
FURNITURE BASE				
 <ul style="list-style-type: none"> • 4 1/2" Furniture Base Moulding • 8 feet long • Available in all colors 	FB	0.1	207	329
MIRROR MOLDING				
 <ul style="list-style-type: none"> • Moulding has a Dartmouth profile • 8 feet long • Available in all colors 	MMIR	0.1	258	346
TOEKICK - 4 1/2"				
 <ul style="list-style-type: none"> • 4 1/2" Toekick (Plywood w/vinyl veneer) • 8 feet long • Available in all colors 	TOEKICK	0.1	66	139
TOEKICK - 9"				
 <ul style="list-style-type: none"> • 9" Toekick (Available as KAT single) • 8 feet long • Available in all colors 	TOEKICKADA	0.1	133	206

Hardware

IN STOCK

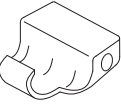
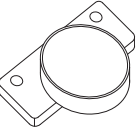
	SKU	cubes	Price
HINGE ANGLE RESTRICTION CLIP			
 <ul style="list-style-type: none"> • Reduces door swing from 108° to 85° • Requires door removal for installation • Installs onto hinge in closed position 	HINGECLIP	0.1	4.07
HINGE CAP			
 <ul style="list-style-type: none"> • Covers 35mm hinge holes • Used with door mounted Storage Solution pull-outs • Plastic HINGECAPWH - White HINGECAPAL - Almond HINGECAPBR - Brown 	HINGECAPWH	0.1	1.61
	HINGECAPAL	0.1	1.61
	HINGECAPBR	0.1	1.61



SOFTHINGE



SCDOOR

BCGLIDEG &
VCGLIDEG

CGUNIVSOCKETG

- Replacement parts for individual rear sockets are not available. Please order BCGLIDE or VCGLIDE as appropriate.

		Description	List
BERDOORHINGE	1412981	Attaches door to cabinet frame on BER	54
BERDOORPLATE	1412982	Attaches door to cabinet frame on BER	12.53
BERPIANOHINGE	1412983	Attaches door to door on BER	73
BERPIANOPLATE	1412984	Attaches door to door on BER	7.21
BUMPERPAD	1236889	Bumper pads 72/sheet (clear)	12.53
FALSEFRONTCLIPS	1231138	Attachment clips for false drawer fronts (common on Vanity and sink bases)	0.61
ROLLERS	1231139	Roller clip to couple with false panel clips. Snaps into it.	0.49
FOHINGE6G	1915302	Standard hinge for Berwyn, Dartmouth, York, and Waverly (Does not have Integrated Soft Close)	8.92
HINGE6G	1915285	Replacement self-closing hinge (Does not have Integrated Soft Close)	8.92
PLASTICSHIMS	1231114	Used to close gapping on butt doors	0.55
SOFTHINGE6G	2445953	Standard Overlay Soft Close Hinge, 6 Way Adj – Used on Hanover. Also used on Full overlay Diagonal cabinets; WDC, WMDC, WEC and SCB	22
SOFTHINGEG	1915319	Integrated Soft Close hinge for Berwyn, Dartmouth, York, and Waverly only.	22
SCDOOR	1412980	Frame mounted mechanism (not a hinge) used to create a Soft Close motion on cabinets without a Soft Close hinge	22
SCREWS	1231140	Glide screws (drawer box or cabinet member)	0.15
SHCLIP	1206859	Shelf clip 0.2 (sold individually)	0.61
CGUNIVSOCKETG	2773946	Universal cabinet glide socket. Can be used on base and vanity base.	5.33
POSHARDWARE	1231129	2 spacers & 6 screws for POS kits. Included in POS, replacement item	8.92
POSGLIDEG	1915539	Set of glides for POS (rear socket sold separately)	36
POSSOCKETLG	1915370	POS socket only—left	8.92
POSSOCKETRG	1915387	POS socket only—right	8.92
UMDRWLOCKRG	1915421	Undermount drawer clip—right	10.82
UMDRWLOCKLG	1915404	Undermount drawer clip—left	10.82
UMBCGLIDEG	1915268	Full-extension glide for base cabinets - Set	157
UMVCGLIDEG	1915353	Full-extension glide for vanity cabinets - Set	148
VCGLIDEG	1915336	Non Soft Close Vanity cabinet glide (rear socket & plugs attached) - Set	33
BCGLIDEG	1915251	Non Soft Close Base cabinet glide (rear socket & plugs attached) - Set	33

List price is each unless otherwise noted in the description.

	IN STOCK						SPECIAL ORDER					
FINISH	TOUCH-UP KITS	LIST EACH	STAIN & PAINT	LIST PINT	SPRAY	LIST 12 OZ. CAN (NO PRIMER)	TOUCH-UP MARKER	LIST	FILL STICK	LIST	PUTTY	LIST
OPAL PAINT	3191545	73	3191564	97	3192300	84	3795572	122	3795591	55	3543792	50
PEWTER PAINT	3113189	73	3113208	97	3113209	84	3795567	122	3795586	55	3543787	50
WHITE PAINT	1207236	73	1236980	97	1418160	84	3795563	122	3795582	55	3543785	50
BAYSIDE	3266656	73	—	—	3266655	84	3795600	122	3795609	55	—	—
BISCAYNE	3266875	73	—	—	3266874	84	3795601	122	3795610	55	—	—
CAPE	4013047	73	—	—	4013046	84	4013048	122	4013049	55	—	—
CURRANT	4013051	73	—	—	4013050	84	4013052	122	4013053	55	—	—
EVERGREEN	4013055	73	—	—	4013054	84	4013056	122	4013057	55	—	—
GOLDLEAF	4013059	73	—	—	4013058	84	4013060	122	4013061	55	—	—
JUNIPER	3522440	73	—	—	3522439	84	3795606	122	3795615	55	—	—
LAUREL	3522659	73	—	—	3522658	84	3795607	122	3795616	55	—	—
MIDNIGHT	3267094	73	—	—	3267093	84	3795602	122	3795611	55	—	—
PALMETTO	3267313	73	—	—	3267312	84	3795603	122	3795612	55	—	—
SEABREEZE	3267532	73	—	—	3267531	84	3795604	122	3795613	55	—	—
SEAPORT	3267751	73	—	—	3267750	84	3795605	122	3795614	55	—	—
SILHOUTTE	4013063	73	—	—	4013062	84	4013064	122	4013065	55	—	—
STONEBROOK	3522878	73	—	—	3522877	84	3795608	122	3795617	55	—	—
BROWNSTONE	3036608	73	3036627	77	—	—	3795569	91	3795588	55	3543789	50
DARK SABLE	1414298	73	1414291	77	—	—	3795564	91	3795583	55	3543785	50
GREY STAIN	2870437	73	2870432	77	—	—	3795568	91	3795587	55	3543786	50
HAZELNUT	3948695	73	3948696	77	—	—	3948693	91	3948694	55	3948692	50
HONEY	1207234	73	1236978	77	—	—	3795562	91	3795581	55	3543779	50
TOP COAT	—	—	1414350	121 (QUART)	1915465	123 12 OZ CAN	—	—	—	—	—	—

Special order Touch-up Markers and Fill sticks will be shipped direct.

Touch-up kits include 1 putty fill stick, 1 touch-up marker and 1 small bottle of top coat

Wolf pints of stain and paint are for touch up purposes only. When doing a color match for a larger project we recommend taking a door to a professional paint store to do a color match.

Wall Cabinets – 12" Deep

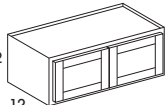
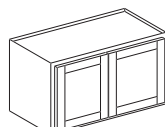
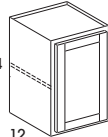
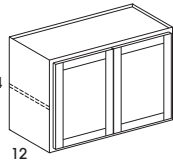
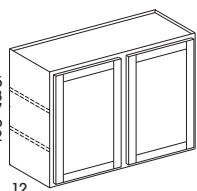
<div>Design Tips:</div> <ul style="list-style-type: none">• All single-door cabinets are hinged left• Cabinets can be flipped during installation for right hinge applications• Special Order items are not in stock and require a longer lead time to deliver			SKU	cubes	STANDARD				COMPLEMENTS PAINT		
					Hanover	Dartmouth	Dartmouth 5-piece York Waverly	Berwyn	Hanover Complements Paint	Dartmouth Complements Paint	Dartmouth 5-piece York Waverly Complements Paint
WALL - 12" HIGH - 12" DEEP											
<div><div>1212</div></div> <div><ul style="list-style-type: none">• Two butt doors• Shelves not available• Available width: 39"</div>	W3912	4.0	410	506	506	533	754	850	850		
WALL - 21" HIGH - 12" DEEP											
<div><div>2112</div></div> <div><ul style="list-style-type: none">• Two butt doors• Shelves not available• Available width: 30"</div>	W3021	3.5	485	565	565	594	829	909	909		
WALL - 24" HIGH - 12" DEEP											
<div><div>2412</div></div> <div><ul style="list-style-type: none">• Single door• One adjustable shelf• Available width: 21"</div>	W2124	4.0	366	436	436	458	638	708	708		
<div><div>2412</div></div> <div><ul style="list-style-type: none">• Two butt doors• One adjustable shelf• Available width: 33"</div>	W3324	6.0	557	639	639	670	901	983	983		
WALL - 39" WIDE - 12" DEEP											
<div><div>151827364212</div></div> <div><ul style="list-style-type: none">• Two doors, cabinet with center stile• 15" and 18" high - shelves not available• 27" high - one adjustable shelf• 36" and 42" high - three adjustable shelves• Available width: 39"</div>	W3915	4.0	476	580	580	612	820	924	924		
	W3918	5.0	537	655	655	688	881	999	999		
	W3927	8.0	562	725	725	762	906	1069	1069		
	W3936	10.0	668	827	827	870	1073	1232	1232		
	W3942	12.0	746	903	903	947	1151	1308	1308		

Wall Cabinets — 15" and 24" Deep

SPECIAL ORDER

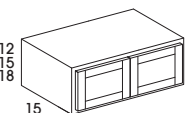
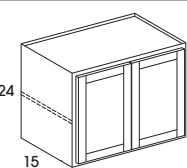
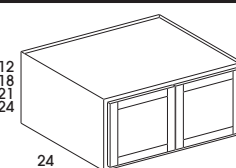
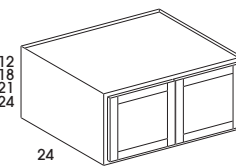
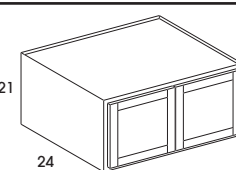
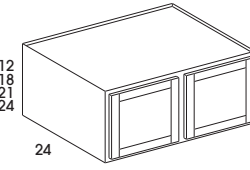
Design Tips: • Special Order items are not in stock and require a longer lead time to deliver		SKU	cubes	STANDARD				COMPLEMENTS PAINT		
				Hanover	Dartmouth	Dartmouth 5-piece York Waverly	Berwyn	Hanover Complements Paint	Dartmouth Complements Paint	Dartmouth 5-piece York Waverly Complements Paint
WALL - 15" DEEP										
 <ul style="list-style-type: none">• Two butt doors• Shelves not available• Available widths: 30"-36"	W301215	3.5	430	486	486	504	774	830	830	
	W301515	4.5	451	518	518	539	795	862	862	
	W301815	5.5	474	533	533	551	818	877	877	
	W331215	3.5	436	498	498	515	780	842	842	
	W331515	4.5	454	522	522	543	798	866	866	
	W331815	5.5	482	549	549	568	826	893	893	
	W361215	3.5	448	515	515	533	792	859	859	
	W361515	4.5	474	533	533	551	818	877	877	
	W361815	5.5	507	574	574	595	851	918	918	
WALL - 24" HIGH - 15" DEEP										
 <ul style="list-style-type: none">• Two butt doors• One adjustable shelf• Available widths: 30" and 36"	W302415	6.3	697	797	797	837	1041	1141	1141	
	W362415	7.5	731	839	839	882	1075	1183	1183	
REFRIGERATOR WALL - 24" DEEP										
 <ul style="list-style-type: none">• Two butt doors• Shelves not available in 12", 18", or 21" high• 24" high cabinets include one adjustable shelf• Available width: 30"	RW3012	6.0	401	486	486	512	745	830	830	
	RW3018	9.0	409	486	486	512	753	830	830	
	RW3021	10.0	476	583	583	613	820	927	927	
	RW3024	12.0	576	680	680	716	920	1024	1024	
 <ul style="list-style-type: none">• Two butt doors• Shelves not available in 12", 18", or 21" high• 24" high cabinets include one adjustable shelf• Available width: 33"• *Berwyn, Dartmouth, York, and Waverly also available In Stock	RW3312*	6.0	431	516	516	542	775	860	860	
	RW3318*	9.0	439	516	516	542	783	860	860	
	RW3321*	10.0	506	613	613	643	850	957	957	
	RW3324*	12.0	571	710	710	746	915	1054	1054	
 <ul style="list-style-type: none">• Two butt doors• Shelves not available• Available width: 36"• *Berwyn, Dartmouth, York, and Waverly also available In Stock	RW3621*	10.0	528	622	622	655	872	966	966	
 <ul style="list-style-type: none">• Two doors, cabinet with center stile• Shelves not available• Available width: 39"	RW3912	7.0	549	670	670	704	893	1014	1014	
	RW3918	10.0	721	821	821	862	1065	1165	1165	
	RW3921	11.0	733	846	846	888	1077	1190	1190	
	RW3924	13.0	743	870	870	913	1087	1214	1214	

Wall Cabinets – 12" Deep

Design Tips:

- All single-door cabinets are hinged left
- Cabinets can be flipped during installation for right hinge applications
- **Special Order items are not in stock and require a longer lead time to deliver**

WALL WITH DOORS PREPPED FOR GLASS – 12" DEEP

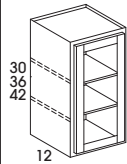

- **Standard cabinets have matching interior and exterior, including top and bottom**
- **Color Complements will have white interior and shelves. Top and bottom will match complement color**
- Single door
- 30" high - two adjustable shelves
- 36" and 42" high - three adjustable shelves
- 90° flat-front shelves are edge banded to match interior
- Glass and glass clips are not included
- Please order glass after receipt of product to ensure proper fit
- Doors can receive up to $\frac{3}{16}$ " thick glass
- Available widths: 15"-21"
- **NOTE: Waverly Prepped for Glass not available**

SKU	depth	Hanover	Dartmouth	Dartmouth 5-piece York Waverly	Berwyn	Hanover Complements Paint	Dartmouth Complements Paint	Dartmouth 5-piece York Waverly Complements Paint
WMD1530	4.0	642	759	759	800	986	1103	1103
WMD1830	4.0	691	818	818	856	1035	1162	1162
WMD2130	4.0	740	876	818	913	1084	1220	1162
WMD1536	4.0	730	856	856	900	1074	1200	1200
WMD1836	5.0	783	919	919	965	1127	1263	1263
WMD2136	5.0	837	982	982	1031	1181	1326	1326
WMD1542	5.0	739	879	879	921	1083	1223	1223
WMD1842	6.0	843	995	995	1046	1187	1339	1339
WMD2142	6.0	947	1112	1112	1171	1291	1456	1456

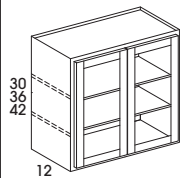

- **Standard cabinets have matching interior and exterior, including top and bottom**
- **Color Complements will have white interior and shelves. Top and bottom will match complement color**
- Two butt doors
- 30" high - two adjustable shelves
- 36" and 42" high - three adjustable shelves
- 90° flat-front shelves are edge banded to match interior
- Glass and glass clips are not included
- Please order glass after receipt of product to ensure proper fit
- Doors can receive up to $\frac{3}{16}$ " thick glass
- Available widths: 24"-30"
- ***Berwyn, Dartmouth, York, and Waverly also available In Stock**
- **NOTE: Waverly Prepped for Glass not available**

WMD2430DD	5.0	1038	1319	1319	1376	1443	1724	1724
WMD2730	5.0	1112	1422	1422	1488	1517	1827	1827
WMD3030*	7.0	1185	1525	1525	1599	1590	1930	1930
WMD3630	8.0	1258	1628	1628	1711	1663	2033	2033
WMD2436DD	6.0	1364	1498	1498	1570	1769	1903	1903
WMD2736	6.0	1405	1577	1577	1653	1810	1982	1982
WMD3036*	8.0	1447	1656	1656	1737	1852	2061	2061
WMD3636	9.0	1531	1814	1814	1902	1936	2219	2219
WMD2442DD	7.0	1268	1488	1488	1564	1673	1893	1893
WMD2742	7.0	1365	1608	1608	1690	1770	2013	2013
WMD3042*	9.0	1462	1729	1817	1867	1867	2134	2134
WMD3642	11.0	1658	1971	1971	2071	2063	2376	2376

Wall Cabinets – 12" and 15" Deep

SPECIAL ORDER

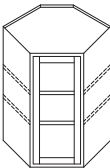
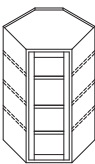
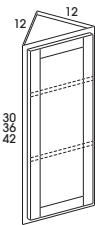
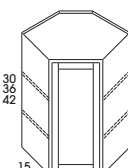
<div>Design Tips:</div> <ul style="list-style-type: none">• All single-door cabinets are hinged left• Cabinets can be flipped during installation for right hinge applications• Special Order items are not in stock and require a longer lead time to deliver			SKU	cubes	STANDARD			COMPLEMENTS PAINT		
					Hanover	Dartmouth	Dartmouth 5-piece York Waverly	Berwyn	Hanover Complements Paint	Dartmouth Complements Paint
DIAGONAL CORNER WALL WITH DOOR PREPPED FOR GLASS – 12" DEEP										
	<ul style="list-style-type: none">• Standard cabinets have matching interior and exterior, including top and bottom• Color Complements will have white interior and shelves. Top and bottom will match complement color• Single door• 30" high - two adjustable shelves• 36" and 42" high - three adjustable shelves• 90° flat-front shelves are edge banded to match interior• Glass and glass clips are not included• Please order glass after receipt of product to ensure proper fit• Doors can receive up to 3/16" thick glass• Available width: 24"	WMDC2430	10.0	1086	1271	1271	1331	1491	1676	1676
		WMDC2436	12.0	1295	1504	1504	1580	1700	1909	1909
		WMDC2442	14.0	1379	1589	1589	1668	1784	1994	1994
DIAGONAL CORNER WALL WITH DOOR PREPPED FOR GLASS – 15" DEEP										
	<ul style="list-style-type: none">• Standard cabinets have matching interior and exterior, including top and bottom• Color Complements will have white interior and shelves. Top and bottom will match complement color• Single door• 36" and 42" high - three adjustable shelves• 90° flat-front shelves are edge banded to match interior• Glass and glass clips are not included• Please order glass after receipt of product to ensure proper fit• Doors can receive up to 3/16" thick glass• Available width: 27"	WMDC2736	16.0	1388	1646	1646	1728	1793	2051	2051
		WMDC2742	18.0	1398	1659	1659	1741	1803	2064	2064
WALL END CABINET – 12" DEEP										
	<ul style="list-style-type: none">• Single door• 30" high - two adjustable shelves• 36" and 42" high - three adjustable shelves• Available width: 12"	WEC1230	3.0	288	364	364	382	632	708	708
		WEC1236	3.0	316	400	400	416	660	744	744
		WEC1242	4.0	338	413	413	436	682	757	757
DIAGONAL CORNER WALL – 15" DEEP										
	<ul style="list-style-type: none">• Single door• 30" high - two adjustable shelves• 36" and 42" high - three adjustable shelves• Available width: 27"	WDC2736	16.0	895	1068	1068	1120	1300	1473	1473
		WDC2742	18.0	913	1082	1082	1137	1318	1487	1487

Wall Cabinets – 12" Deep

Design Tips:

- Special Order items are not in stock and require a longer lead time to deliver

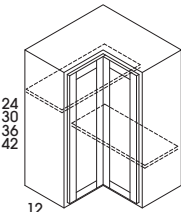
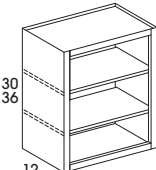
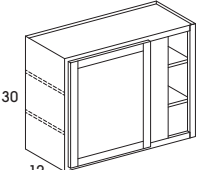
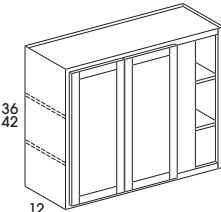
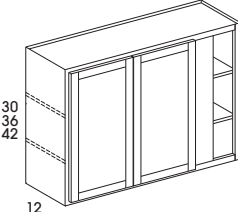
Design Tips: • Special Order items are not in stock and require a longer lead time to deliver	SKU	cubes	STANDARD				COMPLEMENTS PAINT			
			Hanover	Dartmouth	Dartmouth 5-piece York Waverly	Berwyn	Hanover Complements Paint	Dartmouth Complements Paint	Dartmouth 5-piece York Waverly Complements Paint	
WALL EASY REACH – 12" DEEP										
	• Bifold doors	WER2424	8.0	648	758	758	798	1131	1241	1241
	• 24" high - one rectangular adjustable shelf	WER2430*	10.0	691	801	801	841	1174	1284	1284
	• 30" high - two rectangular adjustable shelves	WER2436*	12.0	724	830	830	871	1207	1313	1313
	• 36" and 42" high - three rectangular adjustable shelves	WER2442*	14.0	768	886	886	930	1251	1369	1369
• Soft Close not available										
• Available width: 24"										
*Berwyn, Dartmouth, York, and Waverly also available In Stock										
BOOKCASE CABINET – 12" DEEP										
	• No door	BK1530	4.0	476	476	476	476	N/A	N/A	N/A
	• Matching Interior	BK2130	5.0	539	539	539	539	N/A	N/A	N/A
	• 30" high - two adjustable shelves	BK3630	8.0	1003	1003	1003	1003	N/A	N/A	N/A
	• 36" high - three adjustable shelves	BK2436	6.0	1009	1009	1009	1009	N/A	N/A	N/A
• Available widths: (30" high) 15"-36" (36" high) 24"										
WALL CORNER – 12" DEEP										
	• One door	WC3630	8.0	557	676	676	709	962	1081	1081
• Hinged Left										
• 30" high - two adjustable shelves										
• Blind cabinets can be pulled 3"										
• Blind opening is 7" on all sizes										
• Does not include filler										
• Available width: 36"										
	• Two butt doors	WC4236	12.0	688	801	801	841	1171	1284	1284
	• 36" and 42" high - three adjustable shelves	WC4242	12.0	739	839	839	880	1222	1322	1322
• Blind cabinets can be pulled 3"										
• Blind opening is 7" on all sizes										
• Does not include filler										
• Available width: 42"										
	• Two butt doors	WC4830	10.0	752	846	846	888	1235	1329	1329
	• 30" high - two adjustable shelves	WC4836	12.0	821	976	976	1024	1304	1459	1459
	• 36" and 42" high - three adjustable shelves	WC4842	14.0	882	1041	1041	1092	1365	1524	1524
• Blind cabinets can be pulled 3"										
• Blind opening is 7" on all sizes										
• Does not include filler										
• Available width: 48"										

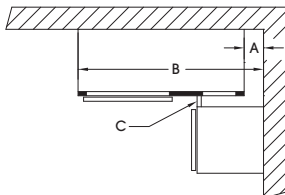

				A			B			C
SKU	Cabinet Width	Blind Opening	Center Stile	Minimum		Maximum	Minimum		Maximum	Hardware
				SO	FO		SO	FO		
WC36_ _	36"	7"	6"	0"	0"	3 1/2"	36"	36"	39 1/2"	N/A
WC42_ _	42"						42"	42"	45 1/2"	
WC48_ _	48"						48"	48"	51 1/2"	

A = Pull distance from wall

B = Cabinet distance from wall

C = Minimum filler width

SO = Standard Overlay (Hanover)

FO = Full Overlay (Berwyn, Dartmouth, York, Waverly)

Note: Blind openings are right side: cabinet will be flipped during installation for left blind applications.

Base Cabinets – 24" Deep

SPECIAL ORDER

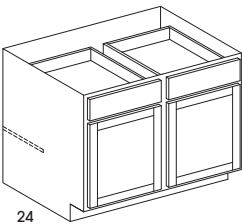
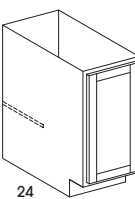
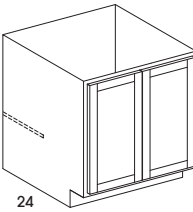
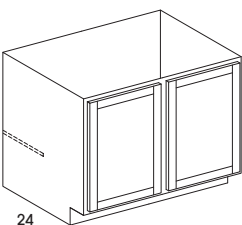
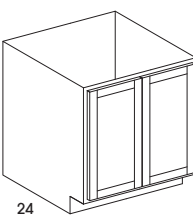
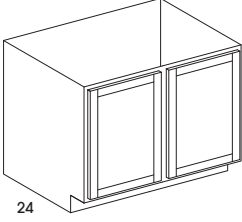
<div>Design Tips:</div> <ul style="list-style-type: none">• All single-door cabinets are hinged left• Doors will be reversed during installation for right hinge applications• Special Order items are not in stock and require a longer lead time to deliver		SKU	cubes	STANDARD				COMPLEMENTS PAINT		
				Hanover	Dartmouth	Dartmouth 5-piece York Waverly	Berwyn	Hanover Complements Paint	Dartmouth Complements Paint	Dartmouth 5-piece York Waverly Complements Paint
BASE – 34 1/2" HIGH – 24" DEEP										
<div></div>	<ul style="list-style-type: none">• Two doors, cabinet with center stile• Two drawers• One adjustable half-depth shelf• Available widths: 45" and 48"	B45	22.0	986	1328	1419	1488	1553	1895	1986
		B48	23.0	1067	1355	1482	1552	1634	1922	2049
BASE WITH FULL HEIGHT DOORS – 34 1/2" HIGH – 24" DEEP										
<div></div>	<ul style="list-style-type: none">• One full height door• One adjustable half-depth shelf• Available widths: 12"-21"	B12FH	6.0	419	548	548	619	763	892	892
		B15FH	8.0	436	610	610	685	780	954	954
		B18FH	9.0	486	661	661	731	830	1005	1005
		B21FH	11.0	515	691	691	768	859	1035	1035
<div></div>	<ul style="list-style-type: none">• Two full height butt doors• One adjustable half-depth shelf• Available widths: 24"-36"	B24DDFH	12.0	562	825	825	906	967	1230	1230
		B27FH	13.0	576	841	841	921	981	1246	1246
		B30FH	15.0	595	894	894	967	1000	1299	1299
		B33FH	16.0	639	943	943	1034	1044	1348	1348
		B36FH	18.0	683	1104	1104	1217	1088	1509	1509
<div></div>	<ul style="list-style-type: none">• Two doors, cabinet with center stile• One adjustable half-depth shelf• Available widths: 39" and 42"	B39FH	20.0	849	1168	1168	1253	1416	1735	1735
		B42FH	21.0	865	1194	1194	1317	1432	1761	1761
SINK BASE WITH FULL HEIGHT DOORS – 34 1/2" HIGH – 24" DEEP										
<div></div>	<ul style="list-style-type: none">• Two full height butt doors• Available widths: 27"-36"	SB27FH	13.0	484	609	609	701	889	1014	1014
		SB30FH	15.0	530	645	645	719	935	1050	1050
		SB33FH	16.0	555	676	676	746	960	1081	1081
		SB36FH	18.0	591	692	692	803	996	1097	1097
<div></div>	<ul style="list-style-type: none">• Two doors, cabinet with center stile• Available width: 42"	SB42FH	21.0	639	812	812	903	1206	1379	1379

Base Cabinets – 24" Deep

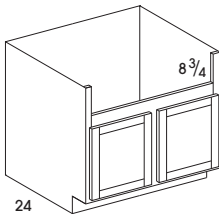
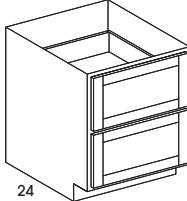
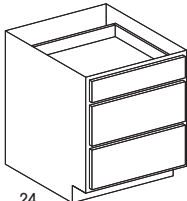
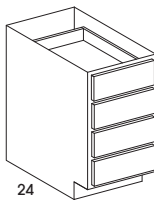
Design Tips: • Special Order items are not in stock and require a longer lead time to deliver		SKU	cubes	STANDARD				COMPLEMENTS PAINT		
				Hanover	Dartmouth	Dartmouth 5-piece York Waverly	Berwyn	Hanover Complements Paint	Dartmouth Complements Paint	Dartmouth 5-piece York Waverly Complements Paint
BASE FARM SINK – 34 1/2" HIGH – 24" DEEP										
	• 30" and 33" - two butt doors	FSB30	15.0	821	894	894	940	1226	1299	1299
	• 39" and 42" - two doors, cabinet with center stile	FSB33	16.0	827	1018	1018	1068	1232	1423	1423
	• Opening is 3" less than total width of cabinet and 8 3/4" high	FSB36 *	18.0	888	1107	1107	1161	1293	1512	1512
	• Maximum cut out height: Standard overlay = 11" Full overlay = 10"	FSB39	19.0	910	1113	1113	1170	1477	1680	1680
	• Available widths: 30"-42"	FSB42	21.0	916	1132	1132	1189	1483	1699	1699
*Berwyn, Dartmouth, York, and Waverly also available In Stock										
TWO DRAWER BASE – 34 1/2" HIGH – 24" DEEP										
	• Two drawers	DB27D2	13.0	870	1301	1373	1437	1275	1706	1778
	• Drawer fronts will be 5-piece for all door styles	DB30D2	15.0	909	1461	1549	1625	1314	1866	1954
	• Available widths: 27"-36"	DB36D2	18.0	1092	1546	1617	1695	1497	1951	2022
THREE DRAWER BASE – 34 1/2" HIGH – 24" DEEP										
	• Three drawers	DB27D3	13.0	870	1301	1373	1437	1275	1706	1778
	• Available width: 27"									
FOUR DRAWER BASE – 34 1/2" HIGH – 24" DEEP										
	• Four drawers	DB12D4	6.0	777	1168	1256	1298	1182	1573	1661
	• Available widths: 12"-24"	DB15D4	8.0	810	1222	1308	1352	1215	1627	1713
		DB18D4	9.0	855	1291	1382	1426	1260	1696	1787
		DB21D4	11.0	883	1332	1423	1470	1288	1737	1828
		DB24D4	12.0	921	1386	1479	1525	1326	1791	1884

Base Cabinets – 24" Deep

SPECIAL ORDER

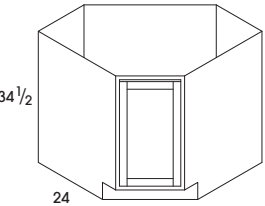
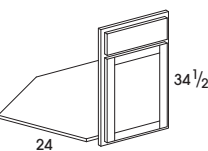
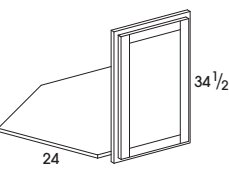
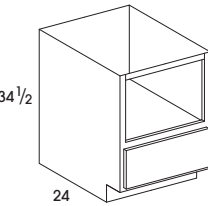
Design Tips: • All single-door cabinets are hinged left • Doors will be reversed during installation for right hinge applications • Special Order items are not in stock and require a longer lead time to deliver	SKU	cubes	STANDARD				COMPLEMENTS PAINT		
			Hanover	Dartmouth	Dartmouth 5-piece York Waverly	Berwyn	Hanover Complements Paint	Dartmouth Complements Paint	Dartmouth 5-piece York Waverly Complements Paint
CORNER SINK BASE WITH FULL HEIGHT DOOR – 34 1/2" HIGH – 24" DEEP									
 <ul style="list-style-type: none">• One full height door• Full cabinet	SCB36FH	26.0	598	803	803	871	1003	1208	1208
	SCB42FH	34.0	773	977	977	1046	1340	1544	1544
CORNER SINK FACE FRAME AND DOOR – 34 1/2" HIGH – 24" DEEP									
 <ul style="list-style-type: none">• Single door• One false panel• Face frame and floor only	SCB36FF	1.0	464	555	574	606	622	713	732
CORNER SINK FACE FRAME WITH FULL HEIGHT DOOR – 34 1/2" HIGH – 24" DEEP									
 <ul style="list-style-type: none">• One full height door• Face frame and floor only	SCB36FFFH	1.0	448	540	540	588	606	698	698
BASE MICROWAVE CABINET – 34 1/2" HIGH – 24" DEEP									
 <ul style="list-style-type: none">• Standard cabinets have matching interior in shelf area• Color Complements will have white interior in shelf area• Opening: 27" wide x 16" high• One lower drawer• Available widths: 27" and 30"• *Berwyn, Dartmouth, York, and Waverly also available In Stock	BMW27	13.0	885	1095	1155	1214	1290	1500	1560
	BMW30*	15.0	915	1125	1185	1244	1320	1530	1590

Base Cabinets – 24" Deep

Design Tips:

- All single-door cabinets are hinged left
- Doors will be reversed during installation for right hinge applications
- Special Order items are not in stock and require a longer lead time to deliver

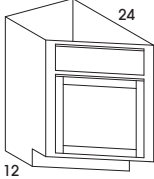
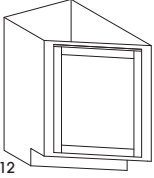
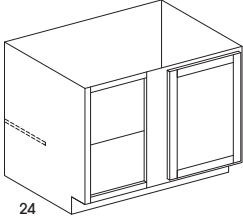
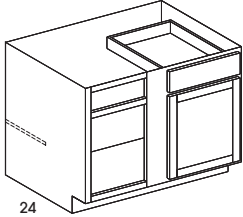
<div>Design Tips:</div> <ul style="list-style-type: none">• All single-door cabinets are hinged left• Doors will be reversed during installation for right hinge applications• Special Order items are not in stock and require a longer lead time to deliver		SKU	cubes	STANDARD				COMPLEMENTS PAINT		
				Hanover	Dartmouth	Dartmouth 5-piece York Waverly	Berwyn	Hanover Complements Paint	Dartmouth Complements Paint	Dartmouth 5-piece York Waverly Complements Paint
BASE END CABINET – 34 1/2" HIGH – 12" DEEP										
<div></div>	<ul style="list-style-type: none">• One door• One false panel• Choose right or left hand• Hinge is always on 12" deep side of cabinet• BEC12L shown in illustration• Available width: 12"	BEC12L	6.0	366	528	574	606	710	872	918
		BEC12R	6.0	366	528	574	606	710	872	918
BASE END CABINET WITH FULL HEIGHT DOOR – 34 1/2" HIGH – 12" DEEP										
<div></div>	<ul style="list-style-type: none">• One full height door• Choose right or left hand• Hinge is always on the 12" deep side of cabinet• BEC12LFH shown in illustration• Available width: 12"	BEC12LFH	6.0	391	471	471	548	735	815	815
		BEC12RFH	6.0	391	471	471	548	735	815	815
BASE CORNER WITH FULL HEIGHT DOOR – 34 1/2" HIGH – 24" DEEP										
<div></div>	<ul style="list-style-type: none">• One full height door• One adjustable half-depth shelf• Center stile is 6" wide• Does not include filler• Available widths: 36"-42"	BC36FH	18.0	516	710	710	788	921	1115	1115
		BC39FH	20.0	612	788	788	870	1179	1355	1355
		BC42FH	21.0	633	822	822	906	1200	1389	1389
BASE CORNER – 34 1/2" HIGH – 24" DEEP										
<div></div>	<ul style="list-style-type: none">• One door• One drawer• One adjustable half-depth shelf• Center stile is 6"• Does not include filler• Available widths: 39" and 45"	BC39	17.0	668	844	883	927	1235	1411	1450
		BC45	19.0	692	1041	1064	1118	1259	1608	1631

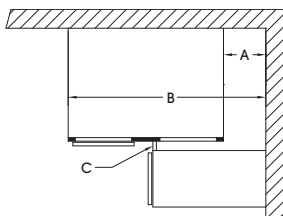

				A			B			C
SKU	Cabinet Width	Blind Opening	Center Stile	Minimum		Maximum	Minimum		Maximum	Hardware
				SO	FO		SO	FO		
BC36FH	27"	9"	6"	9 ¹ / ₄ "	10 ¹ / ₂ "	13 ¹ / ₂ "	36 ³ / ₄ "	37 ¹ / ₂ "	40 ¹ / ₂ "	7 ⁷ / ₈ "
BC39/FH	30"	10 ¹ / ₂ "		8 ³ / ₄ "	9"	12"	38 ¹ / ₄ "	39"	42"	
BC42FH	36"	13 ¹ / ₂ "		5 ¹ / ₄ "	6"	9"	41 ¹ / ₄ "	42"	45"	
BC45	42"	16 ¹ / ₂ "		2 ¹ / ₄ "	3"	6"	44 ¹ / ₄ "	45"	48"	

A = Pull distance from wall

B = Cabinet distance from wall

C = Minimum filler width

SO = Standard Overlay (Hanover)

FO = Full Overlay (Berwyn, Dartmouth, York, Waverly)

Minimum filler width requirement (C) based on 7/8" high hardware

Note: Blind openings are right side: door and drawer can be reversed during installation for left blind application.

Tall Cabinets – 24" Deep

Design Tips: • Special Order items are not in stock and require a longer lead time to deliver	SKU	cubes	STANDARD				COMPLEMENTS PAINT			
			Hanover	Dartmouth	Dartmouth 5-piece York Waverly	Berwyn	Hanover Complements Paint	Dartmouth Complements Paint	Dartmouth 5-piece York Waverly Complements Paint	

OVEN CABINET – 24" DEEP



- Two butt doors
- No shelves included in upper cabinet
- If desired order OCSHELF below for 90" and 96" tall oven cabinets
- Inside opening is natural/white
- Three bottom drawers
- Two top drawers may be removed and cut to create a Double Oven opening
- Oven cabinet has a 3" left and right stile running the entire height of the cabinet
- Rail below upper cabinet is 6" high and can be trimmed or removed for an opening height up to 33 1/4"
- Maximum cut out for the width is 31"
- Dartmouth, and York doors and drawers are not full overlay
- Available width: 33"

***Berwyn, Dartmouth, York, and Waverly also available In Stock**

OC338424*	39.0	2242	2560	2672	2806	3176	3494	3606
OC339024*	42.0	2448	2827	2932	3078	3382	3761	3866
OC339624*	44.0	2490	2923	3050	3203	3424	3857	3984

Oven Cabinet		
SKU	Oven Opening	Upper Cabinet Opening
OC338424	27" wide x 24" high	27" wide x 18 3/4" high
OC339024	27" wide x 24" high	27" wide x 24 3/4" high
OC339624	27" wide x 24" high	27" wide x 30 3/4" high

DOUBLE OVEN – 24" DEEP

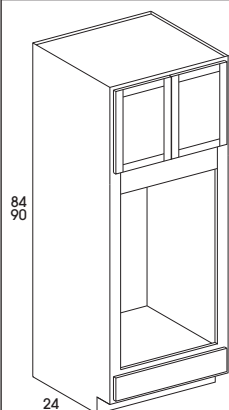

- Two butt doors
- No shelves included in upper cabinet
- If desired order OCSHELF below for 90" tall oven cabinets
- Inside opening is natural/white
- One drawer
- Oven opening: 47 1/4" high x 27" wide
- Rail below upper cabinets is 6" high and can be trimmed or removed for an opening height up to 53 1/4"
- Available width: 33"

OCD338424	39.0	2074	2533	2760	2897	3008	3467	3694
OCD339024	42.0	2177	2665	2902	3047	3111	3599	3836

OVEN CABINET SHELF

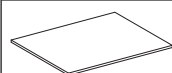





- Full depth 3/4" shelf to add to the upper cabinet of 90" and 96" tall cabinet
- 22 3/16" x 31 3/16"
- Shelf clips must be ordered separately
- Available in white and natural maple

***Berwyn, Dartmouth, York, and Waverly also available In Stock**

OC3324SHELF*	1.0	151	151	151	151	N/A	N/A	N/A
--------------	-----	-----	-----	-----	-----	-----	-----	-----

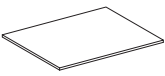
Tall Cabinets – 12" and 24" Deep

<div>Design Tips:</div> <ul style="list-style-type: none">All single-door cabinets are hinged leftDoors will be reversed during installation for right hinge applicationsSpecial Order items are not in stock and require a longer lead time to deliver		SKU	cubes	STANDARD				COMPLEMENTS PAINT		
				Hanover	Dartmouth	Dartmouth 5-piece York Waverly	Berwyn	Hanover Complements Paint	Dartmouth Complements Paint	Dartmouth 5-piece York Waverly Complements Paint
UTILITY CABINET - 12" DEEP										
 <div>84 90 96</div> <div>12</div>	<ul style="list-style-type: none">Two doorsOne fixed shelf between doorsNo shelves included in upper cabinetUnfinished toekick is attached to all utility cabinetsAvailable width: 18"	U188412	11.0	1007	1177	1177	1234	1574	1744	1744
		U189012	12.0	1073	1273	1273	1335	1640	1840	1840
		U189612	13.0	1179	1376	1376	1446	1746	1943	1943
UTILITY CABINET - 24" DEEP										
 <div>84 90 96</div> <div>24</div>	<ul style="list-style-type: none">Two doorsOne fixed shelf between doorsNo shelves included in upper cabinetUnfinished toekick is attached to all utility cabinetsAvailable width: 15"	U158424	18.0	967	1088	1088	1131	1534	1655	1655
		U159024	19.0	992	1101	1101	1146	1559	1668	1668
		U159624	20.0	1000	1177	1177	1201	1567	1744	1744
UTILITY CABINET SHELF KIT										
	<ul style="list-style-type: none">SHELFKIT includes 4 shelves and clips.	U1812SHELFK	0.5	322	322	322	322	N/A	N/A	N/A
UTILITY CABINET - 24" DEEP										
 <div>84 90 96</div> <div>24</div>	<ul style="list-style-type: none">Four butt doorsShelves not includedUnfinished toekick is attached to all utility cabinetsAvailable widths: 24"-36"	U248424DD	28.0	1446	1744	1744	1834	2013	2311	2311
		U249024DD	30.0	1482	1850	1850	1941	2049	2417	2417
		U249624DD	32.0	1668	2010	2010	2110	2235	2577	2577
		U308424	35.0	1932	2175	2175	2262	2866	3109	3109
		U309024	38.0	1983	2202	2202	2262	2917	3136	3136
		U309624	40.0	2237	2354	2354	2402	3171	3288	3288
		U368424	42.0	2014	2354	2354	2468	2948	3288	3288
		U369024	46.0	2145	2545	2545	2671	3079	3479	3479
		U369624	48.0	2357	2751	2751	2891	3291	3685	3685
UTILITY CABINET KIT										
	<ul style="list-style-type: none">SHELF includes single shelf only, no clips.3024 shelf: 22" x 28".3624 shelf: 22" x 34"	U3024SHELF	1.0	151	151	151	151	N/A	N/A	N/A
		U3624SHELF	1.0	151	151	151	151	N/A	N/A	N/A

Vanity Cabinets – 16" and 18" Deep

SPECIAL ORDER

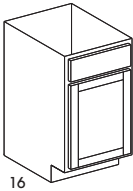
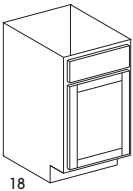
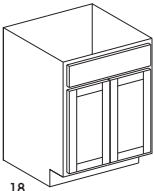
Design Tips: <ul style="list-style-type: none">• All single-door cabinets are hinged left• Doors will be reversed during installation for right hinge applications• Special Order items are not in stock and require a longer lead time to deliver		SKU	cubes	STANDARD				COMPLEMENTS PAINT		
				Hanover	Dartmouth	Dartmouth 5-piece York Waverly	Berwyn	Hanover Complements Paint	Dartmouth Complements Paint	Dartmouth 5-piece York Waverly Complements Paint
VANITY SINK BASE – 34 1/2" HIGH – 16" DEEP										
	<ul style="list-style-type: none">• One door• One false panel• Available width: 18"	VSB1816	6.0	530	615	618	646	874	959	962
VANITY SINK BASE – 34 1/2" HIGH – 18" DEEP										
	<ul style="list-style-type: none">• One door• One false panel• Available widths: 18"	VSB1818	6.5	477	561	613	645	821	905	957
	<ul style="list-style-type: none">• Two doors• One false panel• Available widths: 24"-36"	VSB2418DD	9.0	480	565	616	648	885	970	1021
		VSB2718	10.0	518	603	619	652	923	1008	1024
		VSB3018	11.0	527	616	636	667	932	1021	1041
		VSB3318	12.0	571	662	679	713	976	1067	1084
		VSB3618	13.0	585	704	721	756	990	1109	1126

Vanity Cabinets – 21" Deep

Design Tips:

- All single-door cabinets are hinged left
- Doors will be reversed during installation for right hinge applications
- **Special Order items are not in stock and require a longer lead time to deliver**

SKU

cubes

STANDARD

COMPLEMENTS PAINT

Hanover

Dartmouth

Dartmouth 5-piece
York
Waverly

Berwyn

Hanover
Complements Paint

Dartmouth
Complements Paint

Dartmouth 5-piece
York
Waverly
Complements Paint

VANITY SINK EIGHT DRAWER BASE – 34 1/2" HIGH – 21" DEEP

34 1/2

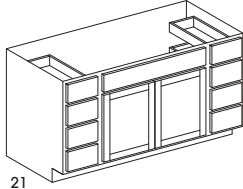

21

- Butt doors
- One false panel
- Eight drawers
- Outside drawer area is 12" wide
- Available width: 60"

VSB60DB8

26.0

2351

2808

2924

3074

3381

3838

3954

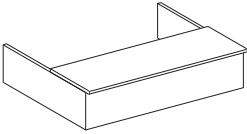
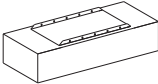
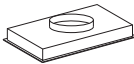
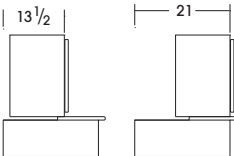
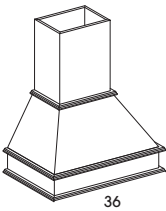
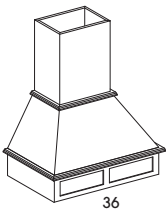

Box Hood / Wood Hoods

Design Tips:		SKU	cubes	STANDARD				COMPLEMENTS PAINT					
• Special Order items are not in stock and require a longer lead time to deliver				Hanover	Dartmouth	Dartmouth 5-piece York Waverly	Benwyn	Hanover Complements Paint	Dartmouth Complements Paint	Dartmouth 5-piece York Waverly Complements Paint			
BOX HOOD													
				<p>Box Hood - 36" Wide</p> <ul style="list-style-type: none">Includes hood, liner and blower (components cannot be ordered separately)Must have a cabinet placed above and requires field modifications for venting <p>Ventilation Module</p> <ul style="list-style-type: none">Depending on installation depth, additional blocking may be required to mount the ventilation moduleTwo-speed motorRocker switch controls6⁵/₈" Fan, 250 CFM, 8.0 Sones7" round ducted or non-ducted dischargeEnclosed lightAccepts two incandescent max. 40-watt candelabra bulbs (not included)One-piece, washable aluminum mesh filterDurable, powder-coated silver finishOne Year Limited Warranty <p>Ventilation Optional Accessories: (not available through Wolf)</p> <ul style="list-style-type: none">Model 356NDK non-ducted recirculating kit (includes charcoal filter, soffit grille, 900 stack boot, and 7" round duct)Disposable charcoal filter kit part # B08999040	BOXHOOD	4.0	3843	3843	3843	3843	4902	4902	4902
<p>Wall cabinet above box hood can be pulled 13¹/₂" to 21" for creative design</p>													
ANGLED WOOD HOOD WITH TRIMMABLE CHIMNEY													
	<p>36</p>			<p>Includes hood, trimmable chimney, ventilator, liner and washable aluminum mesh filter (components cannot be ordered separately)</p> <p>Cabinet dimensions: 36" wide x 42" tall x 19" deep</p> <p>Overall Dimensions with moulding: 38⁵/₁₆" wide x 20¹/₈" deep</p> <p>Ventilator: Broan, Nutone - Model PM250 (250 CFM)</p>	HOODA	19.0	5762	5762	5762	5762	6821	6821	6821
DELUXE WOOD HOOD WITH DECORATIVE VALANCE AND TRIMMABLE CHIMNEY													
	<p>36</p>			<p>Includes hood, trimmable chimney, ventilator, liner and washable aluminum mesh filter (components cannot be ordered separately)</p> <p>Cabinet dimensions: 36" wide x 42" tall x 19" deep</p> <p>Overall Dimensions with moulding: 37³/₄" wide x 19¹/₈" deep</p> <p>Ventilator: Broan, Nutone - Model PM250 (250 CFM)</p>	HOODD	19.0	6204	6204	6204	6204	7263	7263	7263

Accessories / Fillers

Design Tips:

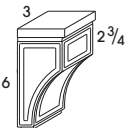
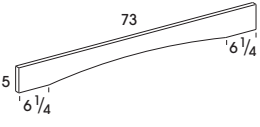
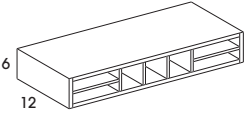
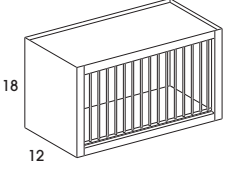
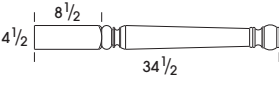
- Special Order items are not in stock and require a longer lead time to deliver

Design Tips: • Special Order items are not in stock and require a longer lead time to deliver	SKU	cubes	STANDARD				COMPLEMENTS PAINT		
			Hanover	Dartmouth	Dartmouth 5-piece York Waverly	Berwyn	Hanover Complements Paint	Dartmouth Complements Paint	Dartmouth 5-piece York Waverly Complements Paint
CORBEL									
 <ul style="list-style-type: none">• 6" high x 3" wide" x 2 3/4" deep	CORBEL	0.1	385	385	385	385	507	507	507
ROMAN ARCH VALANCE									
 <ul style="list-style-type: none">• All valances are 3/4" thick solid maple• Stained valances have a profiled edge• White valances have Dartmouth edge profile• Finished two sides; Front face and profiled edge• Available width: 73"	V573RA	0.3	158	158	158	158	280	280	280
ORGANIZER - 6" HIGH - 12" DEEP									
 <ul style="list-style-type: none">• Matching interior• Unfinished ends• Mount unit between cabinets• Available width: 36"	ORG36	2.0	895	895	895	895	N/A	N/A	N/A
PLATE RACK - 18" HIGH - 12" DEEP									
 <ul style="list-style-type: none">• Matching interior• Unfinished ends• Available width: 30"	PR30	4.0	983	983	983	983	N/A	N/A	N/A
LEG									
 <ul style="list-style-type: none">• 34 1/2" high x 4 1/2" wide	LEG	1.0	1346	1346	1346	1346	1468	1468	1468
FILLER - FLUTED									
 <ul style="list-style-type: none">• Fillers are 3/4" thick solid maple• Fillers are finished on the face, left, and right sides; however, the sides receive a lesser finish• If you require an end to be exposed, we suggest using a valance• Available widths: 36" and 42"	FWF336	0.1	69	69	69	69	N/A	N/A	N/A
	FWF342	0.1	90	90	90	90	N/A	N/A	N/A

Accessories / Mouldings

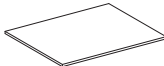
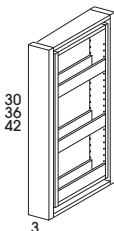
Design Tips: • Special Order items are not in stock and require a longer lead time to deliver		SKU	cubes	Price
FULL DEPTH SHELF				
 <ul style="list-style-type: none">• Single shelf• Additional full-depth shelf for cabinets that received the full depth modification• Cabinets without full depth modification require additional holes drilled behind face frame at installation• Shelf clips not included• Shelf depth: 22³/₁₆"• Available in White or Natural	B1224SHELF	1.0	232	
	B1524SHELF	1.0	232	
	B1824SHELF	1.0	232	
	B2124SHELF	1.0	232	
	B2424SHELF	1.0	232	
	B2724SHELF	1.0	463	
	B3024SHELF	1.0	463	
	B3324SHELF	1.0	463	
	B3624SHELF	1.0	463	
	B4224SHELF	1.0	463	
	BC3624SHELF	1.0	463	
	BC4224SHELF	1.0	463	
	BC4824SHELF	1.0	463	
	SPICE RACK PULL-OUT			
 <ul style="list-style-type: none">• WSPICE 30" - 3 shelves• BSPICE - 2 shelves• Must be installed between two cabinets• Glides included• Field applied filler is NOT included• Order filler separately	WSPICE3X30 3" x 30" x 11"	1.0	1294	
	BSPICE3X30 3" x 30" x 23"	1.0	1613	

ADA – Universal Design

ADA and Universal Design (UD) Specifications

Wolf Classic cabinets are offered in ADA-Compliant and Universal Design specifications for kitchen-at-a-time orders.

Available in all standard door styles and colors. Wolf's ADA and Universal Design cabinets are special order only and require a longer lead time to deliver. Please work with your Wolf Sales Consultant or Wolf Customer Care to determine your delivery date.



ADA

- 32½" Cabinet Height
- 9" High Toe kick
- 9" Deep Toe kick



Universal Design (UD)

- 32½" Cabinet Height
- 5½" High Toe kick
- 4⅞" Deep Toe kick

What is ADA Compliance vs. Universal Design?

ADA-compliant cabinets are designed to meet the needs of people with disabilities per the Americans with Disabilities Act. Wolf Classic offers ADA-compliant cabinetry with a reduced height and a taller and deeper toe kick. However, it is important to note that just because ADA-compliant cabinetry is used, your design/project does not automatically become ADA compliant. ADA compliance is based on the overall height of the workspace, clear floor space, knee clearance and toe clearance combined. All of these elements must be applied together and accurately for your design to be considered ADA compliant.

Universal Design, also known as Aging in Place Design, is a much broader concept. The goal is to create an environment that is usable, to the greatest extent possible, by people of any age or ability without the need for a special design or adaptation. In order to be considered UD, your design must consider the space needed for approach, reach, manipulation and overall use regardless of the user's body size, posture or mobility.

Both of these design styles are concerned with addressing the needs of users beyond those considered to be "average" or "typical".

ADA COMPLIANT UNIVERSAL DESIGN SPECS

- ① Cabinet fronts are made from ¾" solid maple wood. Rails are pocket drilled and assembled with 1¼" screws for rugged durability.
- ② Side panels and bottom – ½" plywood with matching exterior laminate – glued and stapled in a ½" dado in the cabinet's front frame.
- ③ Back panels – made from vinyl-covered (inside only) ½" plywood – are glued and nailed in a ½" dado and stapled to the hang rail and cabinet bottom.
- ④ All-wood ¾" corner blocks are installed on all corners.
- ⑤ All Base cabinets are 32½" high.
- ⑥ Wolf Classic's ADA cabinets are designed to meet the Americans with Disabilities Act guidelines with a Toe kick height of 9". Universal Design cabinets are constructed with a 5½" high toe kick. Both ADA and UD cabinets are available in special order.

NOTES:

1. In order to maintain height compliance, cabinets must be placed on top of flooring rather than the floor butting up to the cabinet toe kick.
2. ADA and UD bases do not include an interior shelf due to cabinet and toe kick heights.

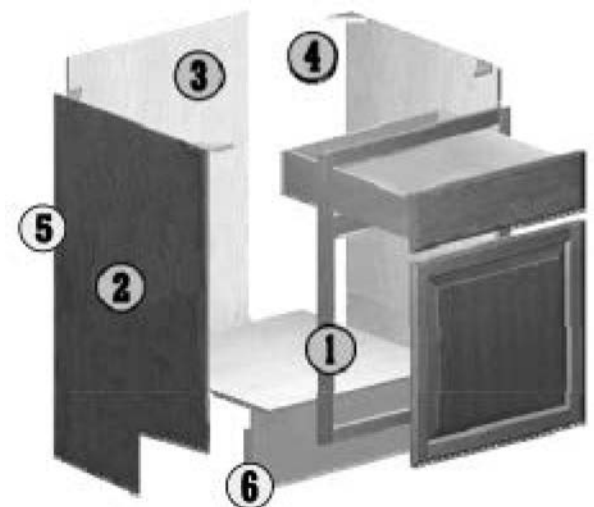

ADA Cabinets: Local codes may differ. Please confirm specifications with local code enforcement agencies prior to ordering. These items are non-returnable.

ADA Base Cabinets – 24" Deep

SPECIAL ORDER

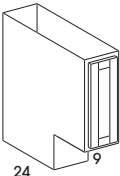
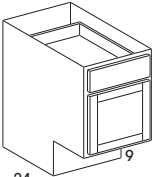
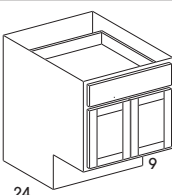
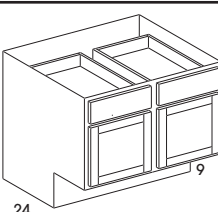
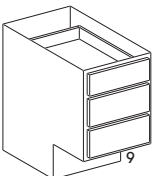
Design Tips: • Please confirm specifications with local code enforcement agencies prior to ordering; these items are non-returnable • All single-door cabinets are hinged left • Doors will be reversed during installation for right hinge applications • Special Order items are not in stock and require a longer lead time to deliver		SKU	cubes	STANDARD				COMPLEMENTS PAINT		
				Hanover	Dartmouth	Dartmouth 5-piece York Waverly	Berwyn	Hanover Complements Paint	Dartmouth Complements Paint	Dartmouth 5-piece York Waverly Complements Paint
BASE CABINET – 32 1/2" HIGH – 24" DEEP										
	<ul style="list-style-type: none">One full height doorShelves not availableADA Bases do not include an interior shelf due to the height and depth of the toekickToekick height: 9"Available width: 9"	B09FHADA	5.0	479	686	686	721	823	1030	1030
	<ul style="list-style-type: none">Single doorOne drawerShelves not availableADA Bases do not include an interior shelf due to the height and depth of the toekickToekick height: 9"Available widths: 12"-21"	B12ADA	6.0	540	730	747	783	884	1074	1091
		B15ADA	8.0	567	803	809	849	911	1147	1153
		B18ADA	9.0	619	850	850	892	963	1194	1194
		B21ADA	11.0	664	880	886	930	1008	1224	1230
	<ul style="list-style-type: none">Two butt doorsOne drawerShelves not availableADA Bases do not include an interior shelf due to the height and depth of the toekickToekick height: 9"Available widths: 24"-36"	B24DDADA	12.0	725	943	1019	1070	1130	1348	1424
		B27ADA	13.0	745	1034	1038	1089	1150	1439	1443
		B30ADA	15.0	765	1085	1095	1149	1170	1490	1500
		B33ADA	16.0	806	1206	1232	1294	1211	1611	1637
		B36ADA	18.0	849	1308	1316	1382	1254	1713	1721
	<ul style="list-style-type: none">Two doors, cabinet with center stileTwo drawersShelves not availableADA Bases do not include an interior shelf due to the height and depth of the toekickToekick height: 9"Available width: 42"	B42ADA	21.0	1092	1452	1459	1532	1659	2019	2026
DRAWER BASE CABINET – 32 1/2" HIGH – 24" DEEP										
	<ul style="list-style-type: none">Three drawersADA Bases do not include an interior shelf due to the height and depth of the toekickToekick height: 9"Available widths: 12"-36"	DB12D3ADA	6.0	788	1103	1137	1192	1132	1447	1481
		DB15D3ADA	8.0	836	1186	1225	1285	1180	1530	1569
		DB18D3ADA	9.0	879	1255	1283	1349	1223	1599	1627
		DB21D3ADA	11.0	921	1329	1364	1431	1265	1673	1708
		DB24D3ADA	12.0	967	1399	1426	1498	1372	1804	1831
		DB27D3ADA	14.0	870	1317	1389	1453	1275	1722	1794
		DB30D3ADA	15.0	1029	1625	1650	1732	1434	2030	2055
		DB36D3ADA	18.0	1119	1707	1720	1805	1524	2112	2125

ADA Base Cabinets – 24" Deep

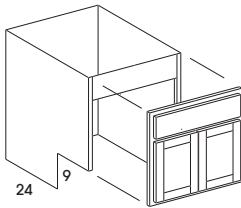
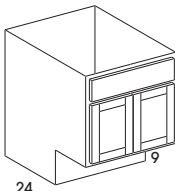
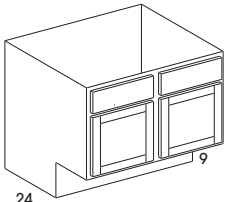
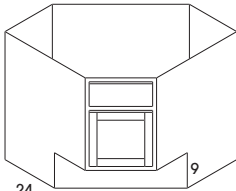
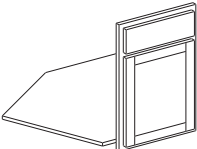
Design Tips: <ul style="list-style-type: none">• Please confirm specifications with local code enforcement agencies prior to ordering; these items are non-returnable• All single-door cabinets are hinged left• Doors will be reversed during installation for right hinge applications• Special Order items are not in stock and require a longer lead time to deliver	SKU	cubes	STANDARD				COMPLEMENTS PAINT		
			Hanover	Dartmouth	Dartmouth 5-piece York Waverly	Berwyn	Hanover Complements Paint	Dartmouth Complements Paint	Dartmouth 5-piece York Waverly Complements Paint
REMOVABLE FRONT BASE CABINETS – 32 1/2" HIGH – 24" DEEP									
	SB30REMADA	15.0	1297	1519	1587	1667	1702	1924	1992
	SB33REMADA	16.0	1367	1549	1616	1696	1772	1954	2021
	SB36REMADA	18.0	1437	1579	1644	1726	1842	1984	2049
SINK BASE CABINET – 32 1/2" HIGH – 24" DEEP									
	SB24DDADA	12.0	600	710	792	834	1005	1115	1197
	SB27ADA	13.0	619	777	809	849	1024	1182	1214
	SB30ADA	15.0	679	819	825	868	1084	1224	1230
	SB33ADA	16.0	709	850	850	892	1114	1255	1255
	SB36ADA	18.0	745	871	907	952	1150	1276	1312
	SB39ADA	19.0	765	891	965	1013	1332	1458	1532
	SB42ADA	21.0	800	994	1007	1056	1367	1561	1574
CORNER SINK BASE CABINET – 32 1/2" HIGH – 24" DEEP									
	SCB36ADA	26.0	725	628	950	997	1130	1033	1355
	SCB42ADA	34.0	858	1062	1091	1144	1425	1629	1658
CORNER SINK BASE FACE FRAME AND DOOR									
	SCB36FFADA	1.0	567	676	676	709	725	834	834

ADA Base Cabinets

SPECIAL ORDER

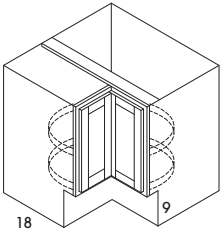
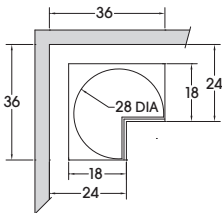
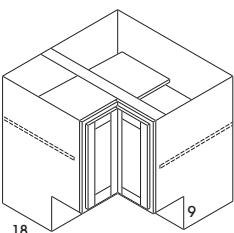
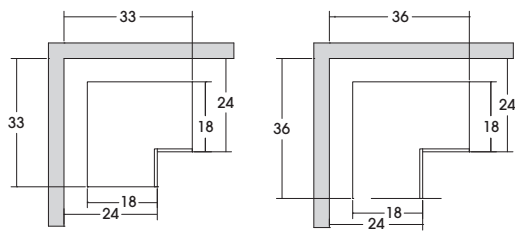
Design Tips: • Please confirm specifications with local code enforcement agencies prior to ordering; these items are non-returnable • All single-door cabinets are hinged left • Doors will be reversed during installation for right hinge applications • Special Order items are not in stock and require a longer lead time to deliver	SKU	cubes	STANDARD				COMPLEMENTS PAINT		
			Hanover	Dartmouth	Dartmouth 5-piece York Waverly	Berwyn	Hanover Complements Paint	Dartmouth Complements Paint	Dartmouth 5-piece York Waverly Complements Paint
BASE SUSAN EASY REACH – 32 1/2" HIGH									
<div><p>32 1/2</p><p>18</p><p>9</p><p>Use when household doorway opening is less than 34 1/2"</p></div> <div><ul style="list-style-type: none">• Bifold doors• Independent rotating plastic shelves• 28" diameter lazy susan• Soft Close not available• Available width: 36"<p>Note: SER36ADA cabinet depth is 18" deep for easy access and must be installed 6" from wall to align with adjacent 24" deep cabinet</p></div>	SER36ADA	26.0	1467	1544	1544	1623	1872	1949	1949
BASE EASY REACH – 32 1/2" HIGH – 24" DEEP									
<div><p>32 1/2</p><p>18</p><p>9</p></div> <div><ul style="list-style-type: none">• Bifold doors• Two adjustable shelves• BER33: opening is 10 1/2"• BER36: opening is 14 3/4"• ADA Bases do not include an interior shelf due to the height and depth of the toekick• Toekick height: 9"• Available widths: 33" and 36"</div>	BER33ADA	18.0	871	1044	1044	1095	1276	1449	1449
	BER36ADA	26.0	903	1065	1065	1119	1308	1470	1470

ADA Base Cabinets

Design Tips:

- Please confirm specifications with local code enforcement agencies prior to ordering; these items are non-returnable
- All single-door cabinets are hinged left
- Doors will be reversed during installation for right hinge applications
- **Special Order items are not in stock and require a longer lead time to deliver**

BASE END CABINET – 32 1/2" HIGH – 12" DEEP

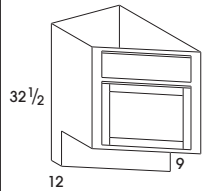

- Single door
- One false panel
- Choose right or left hand
- ADA Bases do not include an interior shelf due to the height and depth of the toe kick
- Toe kick height: 9"
- Available width: 12"

SKU	cubes	STANDARD				COMPLEMENTS PAINT		
		Hanover	Dartmouth	Dartmouth 5-piece York Waverly	Berwyn	Hanover Complements Paint	Dartmouth Complements Paint	Dartmouth 5-piece York Waverly Complements Paint
BEC12LADA	6.0	466	648	676	709	810	992	1020
BEC12RADA	6.0	466	648	676	709	810	992	1020

BASE CORNER – 32 1/2" HIGH – 24" DEEP

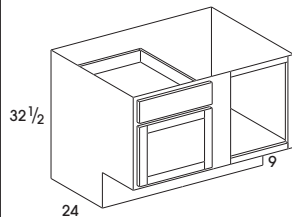

- Single door
- One drawer
- ADA Bases do not include an interior shelf due to the height and depth of the toe kick
- Toe kick height: 9"
- Does not include filler

BC36ADA	18.0	671	903	907	952	1076	1308	1312
BC42ADA	21.0	800	1012	1019	1070	1367	1579	1586
BC48ADA	23.0	818	1219	1250	1314	1385	1786	1817

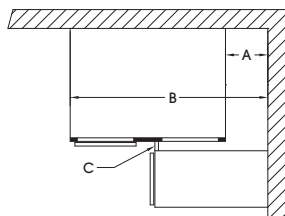

				A			B			C
SKU	Cabinet Width	Blind Opening	Center Style	Minimum		Maximum	Minimum		Maximum	Hardware
				SO	FO		SO	FO		
BC36ADA	27"	9"	6"	9 ³ / ₄ "	10 ¹ / ₂ "	13 ¹ / ₂ "	36 ³ / ₄ "	37 ¹ / ₂ "	40 ¹ / ₂ "	7 ⁷ / ₈ "
BC42ADA	36"	13 ¹ / ₂ "		5 ¹ / ₄ "	6"	9"	41 ¹ / ₄ "	42"	45"	
BC48ADA	48"	19 ¹ / ₂ "		0"	0"	3"	48"	48"	51"	

A = Pull distance from wall
B = Cabinet distance from wall
C = Minimum filler width

SO = Standard Overlay (Hanover)
FO = Full Overlay (Berwyn, Dartmouth, York, Waverly)

Minimum filler width requirement (C) based on 7/8" high hardware

Note: Blind openings are right side: door and drawer can be reversed during installation for left blind application.

ADA
COMPLIANT

ADA Tall Cabinets – 24" Deep

SPECIAL ORDER

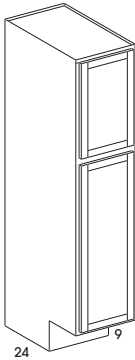
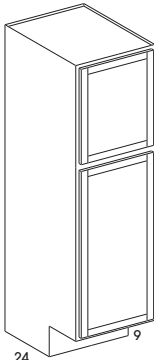
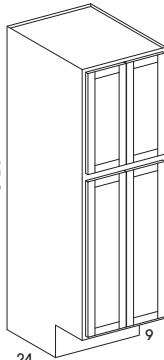
<div>Design Tips:</div> <ul style="list-style-type: none">• Please confirm specifications with local code enforcement agencies prior to ordering; these items are non-returnable• All single-door cabinets are hinged left• Doors will be reversed during installation for right hinge applications• Special Order items are not in stock and require a longer lead time to deliver		SKU	cubes	STANDARD				COMPLEMENTS PAINT		
				Hanover	Dartmouth	Dartmouth 5-piece York Waverly	Berwyn	Hanover Complements Paint	Dartmouth Complements Paint	Dartmouth 5-piece York Waverly Complements Paint
UTILITY CABINET – 24" DEEP										
<div></div>	<ul style="list-style-type: none">• Two doors• Shelves not included• Unfinished toekick is attached to all utility cabinets• Toekick height: 9"• Available width: 18"	U188424ADA	21.0	1158	1350	1350	1417	1725	1917	1917
		U189024ADA	23.0	1232	1461	1461	1534	1799	2028	2028
		U189624ADA	24.0	1323	1552	1552	1629	1890	2119	2119
<div></div>	<ul style="list-style-type: none">• Two doors• Shelves not included• Unfinished toekick is attached to all utility cabinets• Toekick height: 9"• Available width: 24"	U248424ADA	28.0	1556	1832	1832	1925	2123	2399	2399
		U249024ADA	30.0	1592	1923	1923	2020	2159	2490	2490
		U249624ADA	32.0	1789	2093	2093	2198	2356	2660	2660
<div></div>	<ul style="list-style-type: none">• Two sets of butt doors• Shelves not included• Unfinished toekick is attached to all utility cabinets• Toekick height: 9"• Available width: 24"	U248424DDADA	28.0	1576	1911	1911	2008	2143	2478	2478
		U249024DDADA	30.0	1613	2016	2016	2117	2180	2583	2583
		U249624DDADA	32.0	1807	2187	2187	2296	2374	2754	2754

		SKU	cubes	White	Natural
UTILITY CABINET SHELF					
 <ul style="list-style-type: none"> SHELFKIT includes four shelves and clips SHELF includes single shelf only, no clips 1824 shelf: 22³/₁₆" x 16³/₁₆" 2424 shelf: 22³/₁₆" x 22³/₁₆" 		U1824SHELFK	1.0	328	328
		U2424SHELFK	1.0	328	328
		U1824SHELF	1.0	151	151
		U2424SHELF	1.0	151	151

ADA Tall Cabinets – 24" Deep

Design Tips:

- Please confirm specifications with local code enforcement agencies prior to ordering; these items are non-returnable
- Special Order items are not in stock and require a longer lead time to deliver

SKU	cubes	STANDARD				COMPLEMENTS PAINT		
		Hanover	Dartmouth	Dartmouth 5-piece York Waverly	Berwyn	Hanover Complements Paint	Dartmouth Complements Paint	Dartmouth 5-piece York Waverly Complements Paint

OVEN CABINET – 24" DEEP

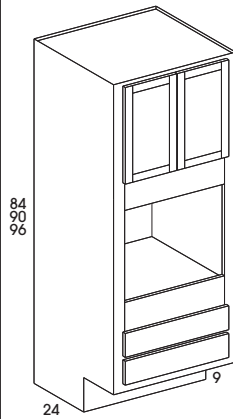

- Two butt doors
- No shelves included in upper cabinet
- If desired order OCSHELF below for 90" and 96" tall oven cabinets
- Two bottom drawers
- Inside opening is natural/white
- Toekick height: 9"
- Available width: 33"

OC338424ADA	39.0	2395	2762	2774	2912	3329	3696	3708
OC339024ADA	42.0	2610	3035	3127	3284	3544	3969	4061
OC339624ADA	44.0	2654	3139	3150	3308	3588	4073	4084

SKU	cubes	White	Natural
-----	-------	-------	---------

UTILITY CABINET SHELF

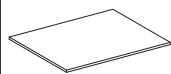

- Full depth $\frac{3}{4}$ " shelf to add to the upper cabinet of 90" and 96" tall cabinet
- $22\frac{3}{16}$ " x $31\frac{3}{16}$ "
- Shelf clips must be ordered separately

OC3324SHELF	1.0	151	151
-------------	-----	-----	-----

ADA Vanity Cabinets – 21" Deep

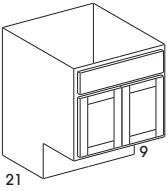
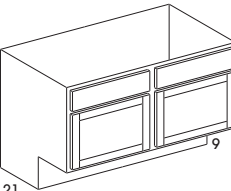
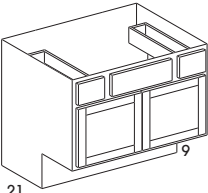
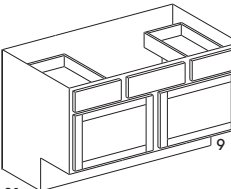
<div>Design Tips:</div> <ul style="list-style-type: none">• Please confirm specifications with local code enforcement agencies prior to ordering; these items are non-returnable• Special Order items are not in stock and require a longer lead time to deliver		SKU	cubes	STANDARD				COMPLEMENTS PAINT		
				Hanover	Dartmouth	Dartmouth 5-piece York Waverly	Berwyn	Hanover Complements Paint	Dartmouth Complements Paint	Dartmouth 5-piece York Waverly Complements Paint
VANITY SINK BASE – 32 1/2" HIGH – 21" DEEP										
<div></div> <ul style="list-style-type: none">• Two butt doors• One false panel• ADA Bases do not include an interior shelf due to the height and depth of the toe kick• Toekick height: 9"• Available widths: 24"-36"	VSB24DDADA	11.0	583	658	722	758	988	1063	1127	
	VSB27ADA	12.0	600	710	750	789	1005	1115	1155	
	VSB30ADA	13.0	630	759	774	812	1035	1164	1179	
	VSB33ADA	14.0	664	777	792	834	1069	1182	1197	
	VSB36ADA	16.0	691	812	818	856	1096	1217	1223	
<div></div> <ul style="list-style-type: none">• Two doors, cabinet with center stile• Two false panels• ADA Bases do not include an interior shelf due to the height and depth of the toe kick• Toekick height: 9"• Available width: 48"	VSB48ADA	21.0	818	943	958	1007	1385	1510	1525	
VANITY SINK DRAWER BASE – 32 1/2" HIGH – 21" DEEP										
<div></div> <ul style="list-style-type: none">• Two butt doors• Two drawers• One false panel• ADA Bases do not include an interior shelf due to the height and depth of the toe kick• Toekick height: 9"• Available width: 36"	VSDB36ADA	16.0	913	1103	1113	1170	1705	1895	1905	
<div></div> <ul style="list-style-type: none">• Two doors, cabinet with center stile• Two drawers• One false panel• ADA Bases do not include an interior shelf due to the height and depth of the toe kick• Toekick height: 9"• Available widths: 42" and 48"	VSDB42ADA	18.0	1059	1280	1310	1376	1851	2072	2102	
	VSDB48ADA	21.0	1118	1347	1355	1422	1910	2139	2147	

ADA Vanity Cabinets – 21" Deep

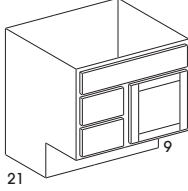
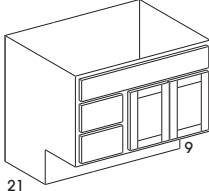
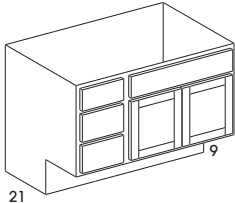
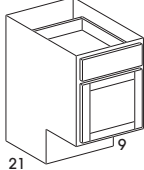
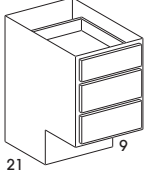
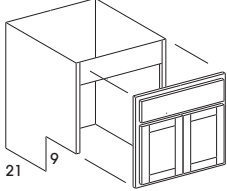
Design Tips: • Please confirm specifications with local code enforcement agencies prior to ordering; these items are non-returnable • All single-door cabinets are hinged left • Doors will be reversed during installation for right hinge applications • Special Order items are not in stock and require a longer lead time to deliver	SKU	cubes	STANDARD				COMPLEMENTS PAINT			
			Hanover	Dartmouth	Dartmouth 5-piece York Waverly	Berwyn	Hanover Complements Paint	Dartmouth Complements Paint	Dartmouth 5-piece York Waverly Complements Paint	
VANITY COMBO CABINET – 32 1/2" HIGH – 21" DEEP										
 32 1/2 21 9	<ul style="list-style-type: none">Single doorOne false panelVBL: drawers on leftVBR: drawers on rightADA Bases do not include an interior shelf due to the height and depth of the toekickToekick height: 9"Available width: 30"	VBL30ADA	13.0	1119	1698	1719	1804	1524	2103	2124
		VBR30ADA	13.0	1119	1698	1719	1804	1524	2103	2124
 32 1/2 21 9	<ul style="list-style-type: none">Two butt doorsOne false panelVBL: drawers on leftVBR: drawers on rightADA Bases do not include an interior shelf due to the height and depth of the toekickToekick height: 9"Available width: 36"	VBL36ADA	15.0	1128	1741	1762	1852	1920	2533	2554
		VBR36ADA	15.0	1128	1741	1762	1852	1920	2533	2554
 32 1/2 21 9	<ul style="list-style-type: none">Two butt doorsTwo false panelsVBL: drawers on leftVBR: drawers on rightADA Bases do not include an interior shelf due to the height and depth of the toekickToekick height: 9"Available width: 42"	VBL42ADA	18.0	1164	1808	1840	1932	1956	2600	2632
		VBR42ADA	18.0	1164	1808	1840	1932	1956	2600	2632
VANITY BASE CABINET – 32 1/2" HIGH – 21" DEEP										
 32 1/2 21 9	<ul style="list-style-type: none">Single doorOne drawerADA Bases do not include an interior shelf due to the height and depth of the toekickToekick height: 9"Available widths: 12"-18"	VB12ADA	6.0	512	701	721	756	856	1045	1065
		VB15ADA	7.0	540	710	782	821	884	1054	1126
		VB18ADA	8.0	576	768	827	870	920	1112	1171
VANITY DRAWER BASE CABINET – 32 1/2" HIGH – 21" DEEP										
 32 1/2 21 9	<ul style="list-style-type: none">Three drawersADA Bases do not include an interior shelf due to the height and depth of the toekickToekick height: 9"Available widths: 12"-18"	VDB12ADA	6.0	630	930	1171	1229	974	1274	1515
		VDB15ADA	7.0	664	1004	1247	1310	1008	1348	1591
		VDB18ADA	8.0	725	1044	1283	1349	1069	1388	1627
REMOVABLE FRONT VANITY CABINETS – 32 1/2" HIGH – 21" DEEP										
 32 1/2 21 9	<ul style="list-style-type: none">Interior finish: natural on stained products/white on painted productsRemovable fronts are attached to the face frame using barrel catch hardwareIncludes removable floorADA Bases do not include an interior shelf due to the height and depth of the toekickToekick height: 9"Available widths: 30"-36"	VSB30REMADA	13.0	1183	1443	1507	1582	1588	1848	1912
		VSB33REMADA	14.0	1252	1499	1565	1644	1657	1904	1970
		VSB36REMADA	16.0	1320	1556	1623	1705	1725	1961	2028

Universal Design Base Cabinets – 24" Deep

SPECIAL ORDER

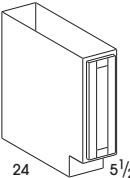
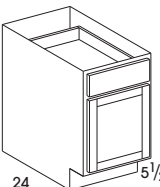
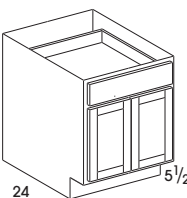
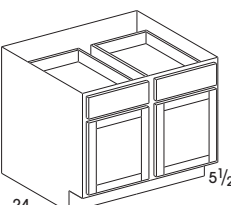
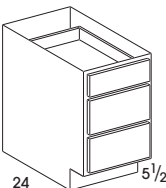
<div>Design Tips:</div> <ul style="list-style-type: none">• Please confirm specifications with local code enforcement agencies prior to ordering; these items are non-returnable• All single-door cabinets are hinged left• Doors will be reversed during installation for right hinge applications• Special Order items are not in stock and require a longer lead time to deliver		SKU	cubes	STANDARD				COMPLEMENTS PAINT		
				Hanover	Dartmouth	Dartmouth 5-piece York Waverly	Berwyn	Hanover Complements Paint	Dartmouth Complements Paint	Dartmouth 5-piece York Waverly Complements Paint
BASE CABINET – 32 1/2" HIGH – 24" DEEP										
	<ul style="list-style-type: none">• One full height door• Shelves not available• UD Bases do not include an interior shelf due to the height and depth of the toekick• Toekick height: 5 1/2"• Available width: 9"	B09FHUD	5.0	479	686	686	721	823	1030	1030
	<ul style="list-style-type: none">• Single door• One drawer• Shelves not available• UD Bases do not include an interior shelf due to the height and depth of the toekick• Toekick height: 5 1/2"• Available widths: 12"-21"	B12UD	6.0	540	730	747	783	884	1074	1091
		B15UD	8.0	567	803	809	849	911	1147	1153
		B18UD	9.0	619	850	850	892	963	1194	1194
		B21UD	11.0	664	880	886	930	1008	1224	1230
	<ul style="list-style-type: none">• Two butt doors• One drawer• Shelves not available• UD Bases do not include an interior shelf due to the height and depth of the toekick• Toekick height: 5 1/2"• Available widths: 24"-36"	B24DDUD	12.0	725	943	1019	1070	1130	1348	1424
		B27UD	13.0	745	1034	1038	1089	1150	1439	1443
		B30UD	15.0	765	1085	1089	1143	1170	1490	1494
		B33UD	16.0	806	1206	1232	1294	1211	1611	1637
		B36UD	18.0	849	1308	1316	1382	1254	1713	1721
	<ul style="list-style-type: none">• Two doors, cabinet with center stile• Two drawers• Shelves not available• UD Bases do not include an interior shelf due to the height and depth of the toekick• Toekick height: 5 1/2"• Available width: 42"	B42UD	21.0	1092	1452	1459	1532	1659	2019	2026
DRAWER BASE CABINET – 32 1/2" HIGH – 24" DEEP										
	<ul style="list-style-type: none">• Three drawers• UD Bases do not include an interior shelf due to the height and depth of the toekick• Toekick height: 5 1/2"• Available widths: 12"-36"	DB12D3UD	6.0	788	1103	1137	1192	1132	1447	1481
		DB15D3UD	8.0	836	1186	1225	1285	1180	1530	1569
		DB18D3UD	9.0	879	1255	1283	1349	1223	1599	1627
		DB21D3UD	11.0	921	1329	1364	1431	1265	1673	1708
		DB24D3UD	12.0	967	1399	1426	1498	1372	1804	1831
		DB27D3UD	14.0	870	1317	1389	1453	1275	1722	1794
		DB30D3UD	15.0	1029	1625	1650	1732	1434	2030	2055
		DB36D3UD	18.0	1119	1707	1720	1805	1524	2112	2125

Universal Design Base Cabinets – 24" Deep

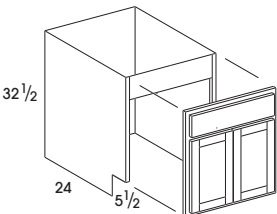
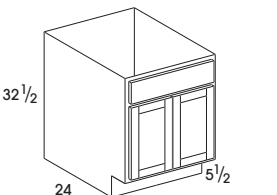
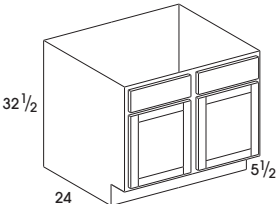
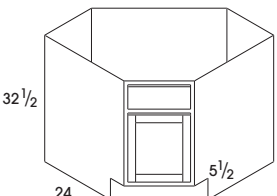
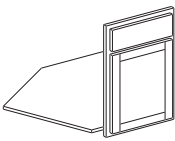
Design Tips: • Please confirm specifications with local code enforcement agencies prior to ordering; these items are non-returnable • All single-door cabinets are hinged left • Doors will be reversed during installation for right hinge applications • Special Order items are not in stock and require a longer lead time to deliver	SKU	cubes	STANDARD				COMPLEMENTS PAINT			
			Hanover	Dartmouth	Dartmouth 5-piece York Waverly	Berwyn	Hanover Complements Paint	Dartmouth Complements Paint	Dartmouth 5-piece York Waverly Complements Paint	
REMOVABLE FRONT BASE CABINETS – 32 1/2" HIGH – 24" DEEP										
	• Interior finish: natural on stained products/white on painted products	SB30REMUD	15.0	1297	1519	1587	1667	1702	1924	1992
	• Removable fronts are attached to the face frame using barrel catch hardware	SB33REMUD	16.0	1367	1549	1616	1696	1772	1954	2021
	• Includes removable floor • UD Bases do not include an interior shelf due to the height and depth of the toekick • Toekick height: 5 1/2" • Available widths: 30"-36"	SB36REMUD	18.0	1437	1579	1644	1726	1842	1984	2049
SINK BASE CABINET – 32 1/2" HIGH – 24" DEEP										
	• Two butt doors	SB24DDUD	12.0	600	710	792	834	1005	1115	1197
	• One false panel	SB27UD	13.0	619	777	809	849	1024	1182	1214
	• UD Bases do not include an interior shelf due to the height and depth of the toekick	SB30UD	15.0	679	819	825	868	1084	1224	1230
	• Toekick height: 5 1/2"	SB33UD	16.0	709	850	850	892	1114	1255	1255
	• Available widths: 24"-36"	SB36UD	18.0	745	871	907	952	1150	1276	1312
	• Two doors, cabinet with center stile	SB39UD	19.0	765	891	965	1013	1332	1458	1532
	• Two false panels • UD Bases do not include an interior shelf due to the height and depth of the toekick • Toekick height: 5 1/2" • Available widths: 39" and 42"	SB42UD	21.0	800	994	1007	1056	1367	1561	1574
CORNER SINK BASE CABINET – 32 1/2" HIGH – 24" DEEP										
	• Single door	SCB36UD	26.0	725	628	950	997	1130	1033	1355
	• One false panel • Full cabinet • UD Bases do not include an interior shelf due to the height and depth of the toekick • Toekick height: 5 1/2" • Available widths: 36" and 42"	SCB42UD	34.0	858	1062	1091	1144	1425	1629	1658
CORNER SINK FACE FRAME AND DOOR										
	• Single door • One false panel • Face frame and floor only • UD Bases do not include an interior shelf due to the height and depth of the toekick • Toekick height: 5 1/2" • Available width: 36"	SCB36FFUD	1.0	567	676	676	709	725	834	834

Universal Design Base Cabinets

SPECIAL ORDER

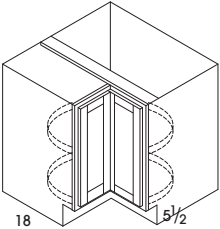
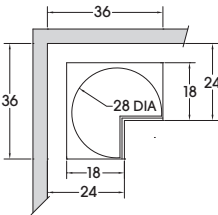
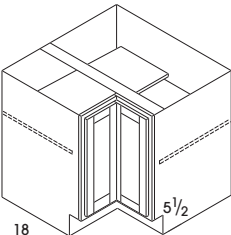
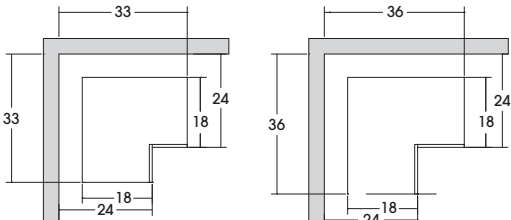
<div>Design Tips:</div> <ul style="list-style-type: none">• Please confirm specifications with local code enforcement agencies prior to ordering; these items are non-returnable• All single-door cabinets are hinged left• Doors will be reversed during installation for right hinge applications• Special Order items are not in stock and require a longer lead time to deliver		SKU	cubes	STANDARD				COMPLEMENTS PAINT		
				Hanover	Dartmouth	Dartmouth 5-piece York Waverly	Berwyn	Hanover Complements Paint	Dartmouth Complements Paint	Dartmouth 5-piece York Waverly Complements Paint
BASE SUSAN EASY REACH – 32 1/2" HIGH										
<div><p>32 1/2</p><p>18</p><p>5 1/2</p><p>Use when household doorway opening is less than 34 1/2"</p></div> <div><ul style="list-style-type: none">• Bifold doors• Independent rotating plastic shelves• 28" diameter lazy susan• Soft Close not available• Available width: 36"<p>Note: SER36UD cabinet depth is 18" deep for easy access and must be installed 6" from wall to align with adjacent 24" deep cabinet</p></div>	SER36UD	26.0		1467	1544	1544	1623	1872	1949	1949
BASE EASY REACH – 32 1/2" HIGH – 24" DEEP										
<div><p>32 1/2</p><p>18</p><p>5 1/2</p></div> <div></div> <div><ul style="list-style-type: none">• Bifold doors• Two adjustable shelves• BER33: opening is 10 1/2"• BER36: opening is 14 3/4"• UD Bases do not include an interior shelf due to the height and depth of the toe kick• Toekick height: 5 1/2"• Available widths: 33" and 36"</div>	BER33UD	18.0		871	1044	1044	1095	1276	1449	1449
	BER36UD	26.0		903	1065	1065	1119	1308	1470	1470

Universal Design Base Cabinets

Design Tips:

- Please confirm specifications with local code enforcement agencies prior to ordering; these items are non-returnable
- All single-door cabinets are hinged left
- Doors will be reversed during installation for right hinge applications
- **Special Order items are not in stock and require a longer lead time to deliver**

SKU

cubes

STANDARD

COMPLEMENTS PAINT

Hanover

Dartmouth

Dartmouth 5-piece
York
Waverly

Berwyn

Hanover
Complements Paint

Dartmouth
Complements Paint

Dartmouth 5-piece
York
Waverly
Complements Paint

BASE END CABINET - 32 1/2" HIGH - 12" DEEP

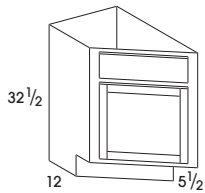

- Single door
- One false panel
- Choose right or left hand
- UD Bases do not include an interior shelf due to the height and depth of the toekick
- Toekick height: 5 1/2"
- Available width: 12"

BEC12LUD

6.0

466

648

676

709

810

992

1020

BEC12RUD

6.0

466

648

676

709

810

992

1020

BASE CORNER - 32 1/2" HIGH - 24" DEEP

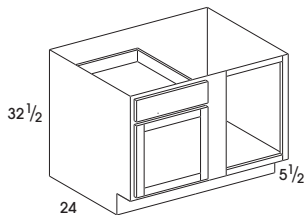

- Single door
- One drawer
- Does not include filler
- UD Bases do not include an interior shelf due to the height and depth of the toekick
- Toekick height: 5 1/2"

BC36UD

18.0

671

903

907

952

1076

1308

1312

BC42UD

21.0

800

1012

1019

1070

1367

1579

1586

BC48UD

23.0

818

1219

1250

1314

1385

1786

1817

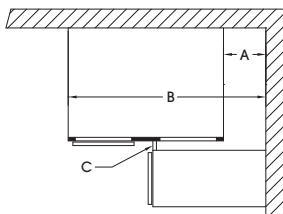

				A			B			C
SKU	Cabinet Width	Blind Opening	Center Stile	Minimum		Maximum	Minimum		Maximum	Hardware
				SO	FO		SO	FO		
BC36UD	27"	9"	6"	9 ³ / ₄ "	10 ¹ / ₂ "	13 ¹ / ₂ "	36 ³ / ₄ "	37 ¹ / ₂ "	40 ¹ / ₂ "	7 ⁷ / ₈ "
BC42UD	36"	13 ¹ / ₂ "		5 ¹ / ₄ "	6"	9"	41 ¹ / ₄ "	42"	45"	
BC48UD	48"	19 ¹ / ₂ "		0"	0"	3"	48"	48"	51"	

A = Pull distance from wall

B = Cabinet distance from wall

C = Minimum filler width

SO = Standard Overlay (Hanover)

FO = Full Overlay (Berwyn, Dartmouth, York, Waverly)

Minimum filler width requirement (C) based on 7/8" high hardware

Note: Blind openings are right side: door and drawer can be reversed during installation for left blind application.

Universal Design Tall Cabinets – 24" Deep

SPECIAL ORDER

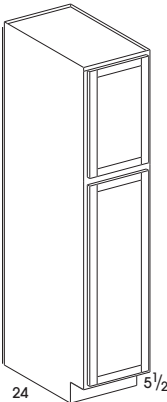
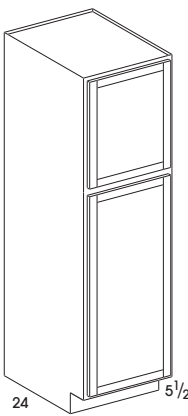
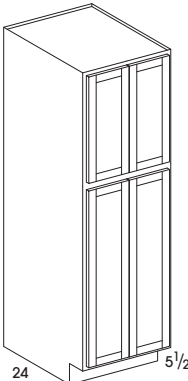
<div>Design Tips:</div> <ul style="list-style-type: none">• Please confirm specifications with local code enforcement agencies prior to ordering; these items are non-returnable• All single-door cabinets are hinged left• Doors will be reversed during installation for right hinge applications• Special Order items are not in stock and require a longer lead time to deliver	SKU		cubes	STANDARD				COMPLEMENTS PAINT		
				Hanover	Dartmouth	Dartmouth 5-piece York Waverly	Berwyn	Hanover Complements Paint	Dartmouth Complements Paint	Dartmouth 5-piece York Waverly Complements Paint
UTILITY CABINET – 24" DEEP										
<div></div> <div><ul style="list-style-type: none">• Two doors• Shelves not included• Unfinished toekick is attached to all utility cabinets• Toekick height: 5½"• Available width: 18"</div>	U188424UD	21.0	1158	1350	1350	1417	1725	1917	1917	
	U189024UD	23.0	1232	1461	1461	1534	1799	2028	2028	
	U189624UD	24.0	1323	1552	1552	1629	1890	2119	2119	
<div></div> <div><ul style="list-style-type: none">• Two doors• Shelves not included• Unfinished toekick is attached to all utility cabinets• Toekick height: 5½"• Available width: 24"</div>	U248424UD	28.0	1556	1832	1832	1925	2123	2399	2399	
	U249024UD	30.0	1592	1923	1923	2020	2159	2490	2490	
	U249624UD	32.0	1789	2093	2093	2198	2356	2660	2660	
<div></div> <div><ul style="list-style-type: none">• Two sets of butt doors• Shelves not included• Unfinished toekick is attached to all utility cabinets• Toekick height: 5½"• Available width: 24"</div>	U248424DDUD	28.0	1576	1911	1911	2008	2143	2478	2478	
	U249024DDUD	30.0	1613	2016	2016	2117	2180	2583	2583	
	U249624DDUD	32.0	1807	2187	2187	2296	2374	2754	2754	

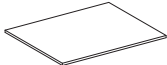
		SKU	cubes	White	Natural
UTILITY CABINET SHELF					
 <ul style="list-style-type: none"> SHELFKIT includes four shelves and clips SHELF includes single shelf only, no clips 1824 shelf: 22 3/16" x 16 3/16" 2424 shelf: 22 3/16" x 22 3/16" 		U1824SHELFK	1.0	328	328
		U2424SHELFK	1.0	328	328
		U1824SHELF	1.0	151	151
		U2424SHELF	1.0	151	151

Universal Design Tall Cabinets – 24" Deep

Design Tips:

- Please confirm specifications with local code enforcement agencies prior to ordering; these items are non-returnable
- All single-door cabinets are hinged left
- Doors will be reversed during installation for right hinge applications
- **Special Order items are not in stock and require a longer lead time to deliver**

SKU

cubes

STANDARD

COMPLEMENTS PAINT

Hanover

Dartmouth

Dartmouth 5-piece
York
Waverly

Berwyn

Hanover
Complements Paint

Dartmouth
Complements Paint

Dartmouth 5-piece
York
Waverly
Complements Paint

OVEN CABINET – 24" DEEP

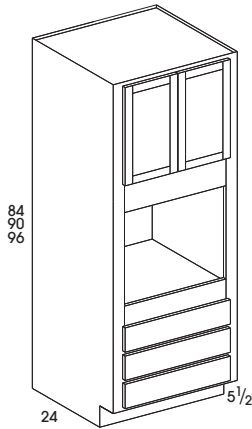

- Two butt doors
- No shelves included in upper cabinet
- If desired order OCSHELF below for 90" and 96" tall oven cabinets
- Three bottom drawers
- Two top drawers may be removed cut to create a double Oven opening
- Inside opening is natural/white
- Toekick height: 5 1/2"
- Available width: 33"

OC338424UD

39.0

2395

2762

2774

2912

3329

3696

3708

OC339024UD

42.0

2610

3035

3127

3284

3544

3969

4061

OC339624UD

44.0

2654

3139

3150

3308

3588

4073

4084

SKU

cubes

White

Natural

OVEN CABINET SHELF



- Full depth 3/4" shelf to add to the upper cabinet of 90" and 96" tall cabinet
- 22 3/16" x 31 3/16"
- Shelf clips must be ordered separately

OC3324SHELF

1.0

151

151

Universal Design Vanity Cabinets – 21" Deep

SPECIAL ORDER

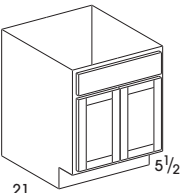
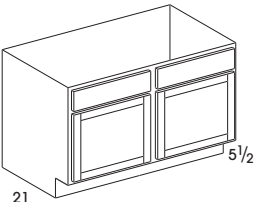
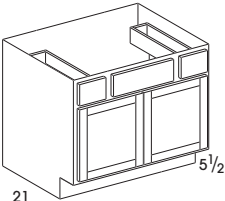
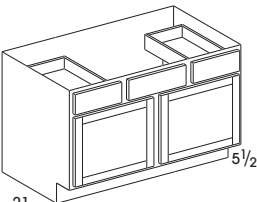
Design Tips: <ul style="list-style-type: none">• Please confirm specifications with local code enforcement agencies prior to ordering; these items are non-returnable• Special Order items are not in stock and require a longer lead time to deliver		SKU	cubes	STANDARD				COMPLEMENTS PAINT		
Hanover	Dartmouth			Dartmouth 5-piece York Waverly	Berwyn	Hanover Complements Paint	Dartmouth Complements Paint	Dartmouth 5-piece York Waverly Complements Paint		
VANITY SINK BASE – 32 1/2" HIGH – 21" DEEP										
	<ul style="list-style-type: none">• Two butt doors• One false panel• UD Bases do not include an interior shelf due to the height and depth of the toekick• Toekick height: 5 1/2"• Available widths: 24"-36"	VSB24DDUD	11.0	583	658	722	758	988	1063	1127
		VSB27UD	12.0	600	710	750	789	1005	1115	1155
		VSB30UD	13.0	630	759	774	812	1035	1164	1179
		VSB33UD	14.0	664	777	792	834	1069	1182	1197
		VSB36UD	16.0	691	812	818	856	1096	1217	1223
	<ul style="list-style-type: none">• Two doors, cabinet with center stile• Two false panels• UD Bases do not include an interior shelf due to the height and depth of the toekick• Toekick height: 5 1/2"• Available width: 48"	VSB48UD	21.0	818	943	958	1007	1385	1510	1525
VANITY SINK DRAWER BASE – 32 1/2" HIGH – 21" DEEP										
	<ul style="list-style-type: none">• Two butt doors• Two drawers• One false panel• UD Bases do not include an interior shelf due to the height and depth of the toekick• Toekick height: 5 1/2"• Available width: 36"	VSDB36UD	16.0	913	1103	1113	1170	1705	1895	1905
	<ul style="list-style-type: none">• Two doors, cabinet with center stile• Two drawers• One false panel• UD Bases do not include an interior shelf due to the height and depth of the toekick• Toekick height: 5 1/2"• Available widths: 42" and 48"	VSDB42UD	18.0	1059	1280	1310	1376	1851	2072	2102
		VSDB48UD	21.0	1118	1347	1338	1404	1910	2139	2130

Universal Design Vanity Cabinets – 21" Deep

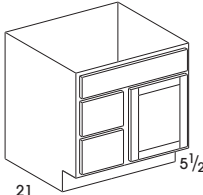
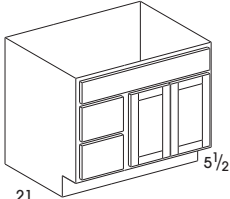
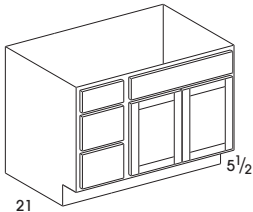
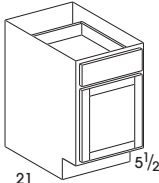
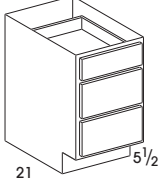
Design Tips: • Please confirm specifications with local code enforcement agencies prior to ordering; these items are non-returnable • All single-door cabinets are hinged left • Doors will be reversed during installation for right hinge applications • Special Order items are not in stock and require a longer lead time to deliver	SKU	cubes	STANDARD				COMPLEMENTS PAINT			
			Hanover	Dartmouth	Dartmouth 5-piece York Waverly	Berwyn	Hanover Complements Paint	Dartmouth Complements Paint	Dartmouth 5-piece York Waverly Complements Paint	
VANITY COMBO CABINET – 32 1/2" HIGH – 21" DEEP										
 32 1/2" 21" 5 1/2"	<ul style="list-style-type: none">• Single door• One false panel• VBL: drawers on left• VBR: drawers on right• UD Bases do not include an interior shelf due to the height and depth of the toekick• Toekick height: 5 1/2"• Available width: 30"	VBL30UD	13.0	1119	1698	1719	1804	1524	2103	2124
		VBR30UD	13.0	1119	1698	1719	1804	1524	2103	2124
 32 1/2" 21" 5 1/2"	<ul style="list-style-type: none">• Two butt doors• One false panel• VBL: drawers on left• VBR: drawers on right• UD Bases do not include an interior shelf due to the height and depth of the toekick• Toekick height: 5 1/2"• Available width: 36"	VBL36UD	15.0	1128	1741	1762	1852	1920	2533	2554
		VBR36UD	15.0	1128	1741	1762	1852	1920	2533	2554
 32 1/2" 21" 5 1/2"	<ul style="list-style-type: none">• Two butt doors• Two false panels• VBL: drawers on left• VBR: drawers on right• UD Bases do not include an interior shelf due to the height and depth of the toekick• Toekick height: 5 1/2"• Available width: 42"	VBL42UD	18.0	1164	1808	1840	1932	1956	2600	2632
		VBR42UD	18.0	1164	1808	1840	1932	1956	2600	2632
VANITY BASE CABINET – 32 1/2" HIGH – 21" DEEP										
 32 1/2" 21" 5 1/2"	<ul style="list-style-type: none">• Single door• One drawer• UD Bases do not include an interior shelf due to the height and depth of the toekick• Toekick height: 5 1/2"• Available widths: 12"-18"	VB12UD	6.0	512	701	721	756	856	1045	1065
		VB15UD	7.0	540	710	782	821	884	1054	1126
		VB18UD	8.0	576	768	827	870	920	1112	1171
VANITY DRAWER BASE CABINET – 32 1/2" HIGH – 21" DEEP										
 32 1/2" 21" 5 1/2"	<ul style="list-style-type: none">• Three drawers• UD Bases do not include an interior shelf due to the height and depth of the toekick• Toekick height: 5 1/2"• Available widths: 12"-18"	VDB12UD	6.0	630	930	1171	1229	974	1274	1515
		VDB15UD	7.0	664	1004	1247	1310	1008	1348	1591
		VDB18UD	8.0	725	1044	1283	1349	1069	1388	1627

Universal Design Vanity Cabinets – 21" Deep

SPECIAL ORDER

Design Tips: <ul style="list-style-type: none"> Please confirm specifications with local code enforcement agencies prior to ordering; these items are non-returnable Special Order items are not in stock and require a longer lead time to deliver 	SKU	cubes	STANDARD				COMPLEMENTS PAINT		
			Hanover	Dartmouth	Dartmouth 5-piece York Waverly	Berwyn	Hanover Complements Paint	Dartmouth Complements Paint	Dartmouth 5-piece York Waverly Complements Paint

REMOVABLE FRONT VANITY CABINETS – 32 1/2" HIGH – 21" DEEP

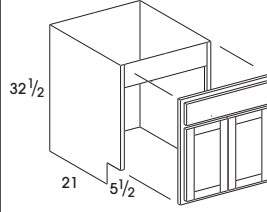
 <ul style="list-style-type: none"> Interior finish: natural on stained products/white on painted products Removable fronts are attached to the face frame using barrel catch hardware Includes removable floor UD Bases do not include an interior shelf due to the height and depth of the toe kick Toekick height: 5 1/2" Available widths: 30"-36" 	VSB30REMUD	13.0	1183	1443	1507	1582	1588	1848	1912
	VSB33REMUD	14.0	1252	1499	1565	1644	1657	1904	1970
	VSB36REMUD	16.0	1320	1556	1623	1705	1725	1961	2028

WALL HUNG VANITY SINK WITH REMOVABLE FRONT – 32 1/2" HIGH

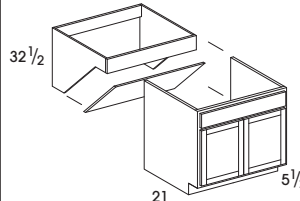
 <ul style="list-style-type: none"> One door on 24" cabinet width Two butt doors on 30", 33" and 36" cabinet widths One false front Includes Wall hung vanity, removable front and plumbing panel Toekick height: 5 1/2" Available widths: 24"-36" 	VSB24WHREMUD	12.0	1590	1617	1720	1889	1995	2022	2125
	VSB30WHREMUD	15.0	1644	1671	1780	1947	2049	2076	2185
	VSB33WHREMUD	16.0	1708	1738	1850	2017	2113	2143	2255
	VSB36WHREMUD	18.0	1775	1805	1923	2092	2180	2210	2328

WALL HUNG VANITY SINK – 32 1/2" HIGH

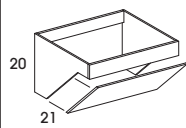
 <ul style="list-style-type: none"> Includes Wall hung vanity and plumbing panel Plumbing panel attaches with spring clips and roller balls Available widths: 24"-36" 	VS24WHUD	10.0	889	889	889	889	1294	1294	1294
	VS30WHUD	13.0	919	919	919	919	1324	1324	1324
	VS33WHUD	14.0	935	935	935	935	1340	1340	1340
	VS36WHUD	16.0	953	953	953	953	1358	1358	1358

WOLF CLASSIC | 5-YEAR LIMITED WARRANTY

Wolf Classic cabinets have been manufactured under the highest standards of quality and workmanship.

FIVE-YEAR LIMITED WARRANTY ON CABINETS, DRAWER GUIDE AND HINGES

Wolf Home Products warrants to original consumer purchasers for five years from date of original purchase that cabinets, drawers, drawer guides and hinges used in the manufacture of Wolf Classic cabinets shall be free from defects in material and workmanship under normal use.

GENERAL WARRANTY GUIDELINES

Should Wolf Classic cabinets fail during the applicable warranty period due to defects in the material or workmanship under normal use, Wolf Home Products, at its discretion, will repair or provide the parts necessary to replace the defective products.

This warranty is applicable only to products used in residential applications in the United States and is not transferable. This warranty does not cover products that are misused, abused, mishandled, improperly installed, improperly stored, changed, modified or subject to extreme temperatures or extreme moisture levels, or normal wear and tear. This warranty is not valid for products used for any purpose other than the purpose for which they were originally intended. This warranty does not cover the cost of installation, removal, subsequent damage or transportation of the defective product, regardless of whether the work was performed by a contractor, service company or the consumer.

Variations in color and grain pattern are a natural characteristic of wood. Color changes also may result from exposure to light, heat, smoke, household cleaners, and other elements and environmental conditions that are part of the aging process. These material variations and changes are not covered by this warranty. Wolf Home Products reserves the right to substitute for discontinued product the most similar product in styling, wood species and color available at the time a claim is submitted.

Paint finishes are uniquely different from standard wood finishes. On all wood products, expansion and contraction are typical due to changes in climate conditions. Due to this normal movement, paint finishes may develop slight separation lines, finish breaks and seam lines. With use of selected hardwoods and veneers, some grain patterns and wood characteristics (checks, pin knots) as well as seams and joints will remain visible through the paint finish. Over time, there may be a slight color shift, due to exposure to natural and artificial light. These normal conditions are not considered quality defects and are not covered by this warranty.

THIS WARRANTY IS THE EXCLUSIVE WARRANTY OF WOLF HOME PRODUCTS AND IS IN LIEU OF AND WOLF HOME PRODUCTS DISCLAIMS ALL OTHER WARRANTIES, EXPRESS OR IMPLIED, INCLUDING THE IMPLIED WARRANTIES OF MERCHANTABILITY AND FITNESS FOR A PARTICULAR PURPOSE. Some states do not allow the exclusion or limitation of incidental or consequential damages, so the above limitations or exclusions may not apply to you. This warranty gives you specific legal rights and you may also have other rights that vary from state to state.

To submit a claim under this warranty, contact your nearest Wolf Classic cabinets dealer or send a letter explaining the defect along with photos and a dated sales receipt as proof of purchase to the address below.

Wolf Classic Cabinets
Attn: Warranty Claims
20 West Market Street
York, PA 17401
800-234-9653
fax: 717-792-4052
WolfCabinetsWarranty@wolffhomeproducts.com



Wolf strives to ensure all pricing and specifications are accurate. However, in instances where there are discrepancies between 20/20 and the list pricing and product specification guide, use the current guide as the rule. If you are in doubt about any pricing or specifications please contact your Wolf Sales Consultant or Wolf Customer Care.



TRANSFORMING
HOMES FOR OVER

175
— YEARS —

Wolf Home Products® is an innovator in the building products industry. Transforming homes for more than 175 years, Wolf Home Products has been the preferred home building products brand by families across North America who value the importance of their home and time together to build lasting memories in the spaces they enjoy most. With a vast inventory of kitchen and bath, outdoor living and building products, Wolf Home Products delivers orders in a fraction of the time, ensuring unparalleled value when and where customers need it. Wolf stands behind its service, cultivated with years of business experience into a total satisfaction guarantee.



Find us on Instagram @**wolfhomeproducts**
for inspiration on your next project!



Kitchen & Bath



Outdoor Living



Building Products

[wolfhomeproducts.com](https://www.wolfhomeproducts.com) | © 2023 Wolf Home Products. All Rights Reserved.

All photos are representative of product. Please review an actual product sample with your dealer before making your final selection. Information contained within is subject to change without notice.

